THE ESCANABA DAILY PRESS

VOL. XXI NO. 112. [UPPER PENINSULA'S LEADING NEWSPAPER] ESCANABA, MICHIGAN, TUESDAY, JULY 29, 1930 [ASSOCIATED PRESS LEASED WIRE NEWS SERVICE] [12 PAGES] SINGLE COPY 5 CENTS

R-100 POINTS NOSE TOWARDS CANADA

CONGRESS TO HEAR PLAINTS ON DRY LAWS

NO SUBSTITUTE AS YET OFFERED BY TWO PARTIES

BY DAVID LAWRENCE

(Copyright 1930, by the Escanaba Press)

Washington, July 26 — It is generally taken for granted that when congress reconvenes in December there will be a raft of proposals advocating a change in the prohibition situation. These will range from resolutions designed to repeal the eighteenth amendment to others seeking to modify its provisions.

David Lawrence.

Broadly speaking, the two political parties are jockeying with the issue and the congressional elections will yield no definite solution unless, of course, the registration of a protest vote is regarded as the forerunner of ultimate change.

Two Viewpoints

Most members of the senate who have declared themselves for repeal—and this goes also for the candidates for the senate—have been reluctant to put in precise language their recommendation of what the country should adopt as an alternative if the eighteenth amendment were to be repealed. There have been suggestions of course in speeches and various solutions advocated but when it comes down to brass tacks the alternative solution has never been put in constitutional or legal phraseology so that it could be concretely examined.

There are two points of view about the substitution of a new amendment for the eighteenth, the advocates of one would write into it a formula for handling the liquor problem such as a stipulation that the federal government take care of interstate commerce and the states enforce the law on traffic within the state. The other suggestion is a general grant of power to congress and the several states with an explicit definition of the powers of each. Very little as a matter of fact has been heard from the constitutional lawyers as to the properties and the precedents, with the possible exception of a few speeches such as that John W. Davis delivered a few years ago in St. Louis criticising the wording of the eighteenth amendment.

Must Satisfy Drys

If the debate as to repeal grows serious in the next session of congress, much will depend on the language of the substitute resolutions. It is difficult at this time to say that a repeal amendment cannot go through, but it would seem to be highly improbable unless, of course, the substitute resolution can be made satisfactory to the drys. The test of any amendment which would satisfy the drys would be whether the grant of power was such that complete prohibition of manufacture and

(Continued on Page Two)

WEATHER

LOWER LAKES—Gentle to locally fresh winds, mostly northwest; mostly fair Tuesday.

UPPER LAKES—Gentle to locally fresh winds, mostly north to northwest; mostly fair Tuesday.

LOWER MICHIGAN — Mostly fair Tuesday and Wednesday; cooler Tuesday.

UPPER MICHIGAN — Mostly fair Tuesday and Wednesday; moderate temperature.

Clear

WISCONSIN — Mostly fair Tuesday and Wednesday; cooler Tuesday in extreme east portion.

	At 7 P. M.	High 24 Hours	Last
ESCANABA	69	81	

Temperature—High

Alpena	90	Marquette	76
Boston	70	Memphis	106
Buffalo	72	Milwaukee	78
Calgary	72	Montreal	86
Chicago	94	New Orleans	94
Cincinnati	102	New York	76
Cleveland	94	Port Arthur	76
Denver	72	Quappelle	72
Detroit	100	St. Louis	108
Duluth	74	St. Paul	80
Evansville	108	Salt Lake	92
Galveston	88	Frisco	60
Grand Rapids	90	Soo Mich.	76
Jacksonville	88	Tampa	92
Kansas City	100	Washington	100
Los Angeles	84	White River	72
Ludington	80	Winnipeg	72

Sentence Worker In Extortion Plot

Lansing, Mich., July 29. (AP)—The final chapter of an attempt to extort $15,000 from Richard H. Scott, president of the Reo Motor Car company, was written into circuit court here today when Samuel J. Meyers, 39 year old automobile worker, was sentenced to a term of 23 months to two years on extortion charges.

Meyers earlier in the day waived examination in municipal court and was rushed to the jurisdiction of the circuit court. Pleading guilty, he was sentenced by Judge Leland W. Carr. The maximum term for extortion under the state law is two years.

BREEZE BRINGS WANTED RELIEF

Mercury Drops in Most Places From 100 and More to 75

Chicago, July 28 (AP)—A cooling northwest breeze swept soothingly over the fevered middlewest today, bringing temperatures down from the record heights that has caused a score of deaths, prostrations and crop damage in the last few days.

Illinois which had sixteen heat deaths over the week end—ten of them in Chicago and its environs—continued warm, but found comfort in a promise of relief tonight. On the other hand, Wisconsin, Minnesota, the Dakotas, Nebraska and Iowa were breathing with less effort as the mercury dropped from yesterday's heights to the 80's and low 90's.

Des Moines, where the thermometer reached 106 Sunday, had only 89 today; while Omaha, prostrated under 108 degree temperature yesterday, was comfortable today at 81. At Lincoln, Neb., the thermometer declined from 108 to 75; at Sioux Falls S. D., from 105 to 84. And at Sioux City, Iowa, from 104 to 77. Showers, cloudy skies and shifting winds brought similar experiences elsewhere.

Chicago had a brief cool spell during last night, but suffered under a 90 degree figure this afternoon. A drop was predicted for tonight. St. Louis which reported 123 deaths from heat in its immediate territory during July, had three more deaths over the week-end and continued to swelter today with the mercury at 102.

SLEEPING OUT

Washington, July 28 (AP)—Tortured residents of the nation's capital have claimed the more formal outdoor showplaces in the city for open air dormitories.

With alarm clocks, watermelons, family watchdogs, umbrellas and banjos as well as bedding—hundreds are going nightly to parks and public grounds to sleep the torrid night through in nightgown or pajamas.

A policeman making his rounds among them early this morning estimated that more than a thousand were resting on the ground in water-bracketed Potomac park, their only shelter the moonless, star crowded sky.

Far from disapproving are the city fathers. Suffering like the lowliest citizens, they recently guaranteed police protection to all sleepers-out.

Officers accepted the burden of additional responsibility cheerfully—though one, last night, did frown when a women solemnly commanded him from her mattress at the water's edge, "You can wake me at seven a. m."

U. P. IS COOL

Detroit, July 28 (AP)—Detroit sweltered in 100 degree temperature today, the hottest day in 22 years and the hottest July 28 in the 57 years covered by government records.

Three deaths and a dozen prostrations comprised the day's toll.

Meanwhile, northern Michigan cities were enjoying cool breezes. Escanaba had a high of 80 for the day. Marquette and Sault Ste. Marie reported 76 degrees as the maximum. Temperature in Grand Rapids touched 90.

Governor Says He Has Proof Girls Are Mistreated

Concord, N. H., July 28 (AP)—Governor Charles W. Tobey of New Hampshire tonight offered specific proof of his previously made charges against the state industrial school at Manchester of "barbaric treatment" of girl inmates.

In a list of punishments of which Governor Tobey offers proof in his statement, is a whipping cure whereby "girls in their teens were given up to 250 lashes of a whip on their naked bodies;" a water cure, which was meted out to young girls by "standing them in a shower and turning a hose on them full force within a few feet of their bodies;" and a so-called "dungeon treatment," which provided that the girls be locked in dark narrow rooms.

MEN WHO SHOT BUCKLEY ARE KNOWN—WILCOX

COMMISSIONER ALSO SAYS GUNMEN ARE NOT ARRESTED

Detroit, July 28 (AP)—The statement of Police Commissioner Thomas C. Wilcox that the slayers of Radio Announcer Jerry Buckley are known to the police formed today's major development in Detroit's newest crusade against outlawry.

Commissioner Wilcox's cryptic remark that his officers knew the gunmen who early last Wednesday shot down the radio enemy of the underworld aroused considerable speculation. The commissioner added that the slayers were not yet under arrest and that he had nothing more to say.

Many Arrests

Earlier in the day Commissioner Wilcox said that his officers had made a "large number" of secret arrests but that these suspects would never be revealed unless some evidence could be found against them.

The police already are holding five men captured in a Grosse Pointe house yesterday while detectives and ballistics experts are trying to link them to the Buckley slaying.

Other developments in the war on crime today included a plea by defense counsel for two men charged with kidnaping that their trial be postponed until after the special mayoralty election September 9 as a fair trial was impossible. There also was a day light gun battle between police and a robber in which the robber was slain and one of the patrolmen wounded. The attendant of a downtown filling station was found slain at his post, presumably by a holdup man.

Pleads Guilty

Stanley De Long, who with Harry Hallisey and Benny Rubenstein is charged with the kidnaping in August 1928 of Reuben Coren, pleaded guilty when the trial of the three opened today. The opening of the trial was featured by a plea of defense counsel to have the trial of the other women set for after the mayoralty election. The attorneys argued that public opinion, inflamed by the slaying of Buckley would not permit a fair trial. Another element working against a fair trial was the use of the kidnaping cases as campaign material in the recent fight for the recall of Mayor Charles Bowles, they argued. While failing to obtain separate trials or the long postponement, the defense did secure a postponement until August 11.

Patrolman Evert Wuokila was wounded and Morris de Roven, a robber, was killed in a gun battle this morning between De Roven and the police of a radio cruiser. Owen Baughman, a filling station attendant, was beaten to death by a robber sometime before 7:20 a. m., a motorist who found Baughman's body also found the safe in the station rifled.

Comish to Study Plans for Road To Alaska Named

Washington, July 28 (AP)—President Hoover today appointed Ernest Walker Sawyer, of California, Herbert H. Rice, of Michigan, and Major Malcolm Elliott, of the army engineers corps, as special commissioners to investigate the practicability of a highway from the northwestern part of the United States to Alaska.

The three commissioners are to cooperate with representatives of Canada in the study.

The proposed highway would pass through British Columbia and Yukon territory. Provisions for the study to ascertain the feasibility and costs was made by congress at the last session.

Were These Chicago Babies Given to Wrong Mothers?

Are these babies with heir right mothers? That's the question that has caused Chicago hospital authorities, scientists and parents so much worry since the mixup of the infants shortly after their birth. Mrs. William Watkins, right, and Mrs. Charles Bamberger, left, each had a baby born to them at the same hospital within a few hours time. Everyone was happy until Mr. Watkins decided to take a hand in bathing his new son and noticed a label on the child's back with the name "Bamberger" on it. A similar label bearing the name "Watkins" was found in the Bamberger home. But after having the babies for 10 days neither mother wanted to give them up. And now scientists are taking all kinds of tests in an effort to determine which baby is which. The mothers are shown here with the babies that were given to them as their own.

Suit for $100,000 Damages for "Lost Identity" of Watkins Baby Will be Filed Against Hospital

Chicago, July 28 (AP)—Damages of $100,000 for a "lost identity" will be asked in a suit to be filed tomorrow by counsel for William Watkins, disturbed father of one of the two babies in the Watkins-Bamberger baby tangle.

Against Hospital

The suit will be brought against the Englewood hospital association in behalf of the infant the Watkins brought home their only to find him labeled "Bamberger."

"It will be the first suit of its kind ever filed, so far as I know," said Barratt O'Hara, attorney for Watkins.

"The baby will be plaintiff. The Watkins say the baby is a Bamberger.

"The Bambergers say he is a Watkins and contend they have their own baby. Hence the plaintiff will allege he does not know who he is. The amount of damages asked will represent the damage done to him through confusing his identity."

O'Hara said the suit will be filed through the baby's best friend, Mrs. Grace Dibrell, clubwoman, who was interested herself in the case. The suit will name the entire staff of the Englewood hospital, where the Watkins and Bamberger babies were born. This will make 25 doctor defendants.

Another Suit Later

O'Hara also announced that later another lawsuit, probably for $100,000, would be filed against the hospital, in behalf of Mr. and Mrs. Watkins. The grounds will be the mental anguish to which the couple has been subjected through the possibility that they have the wrong baby.

He said habeas corpus action to obtain custody of the baby claimed by the Charles Bambergers also would be brought later. It is O'Hara's plan to have three municipal court judges decide whether the baby, which yesterday was christened George Edward Bamberger, is really a Bamberger.

The babies involved were born four weeks ago in the Englewood hospital, were their mothers occupied the same rooms. When the babies were taken home a tag bearing the name "Bamberger" was found on the baby in the Watkins home and a tag bearing the name "Watkins" on the baby in the Bamberger home.

TAKES OWN LIFE.

Howell, Mich., July 28. (AP)—Lester Bruff, 30 year old farmer, fired a shotgun charge into his head today, dying instantly. His body was found by his widow. He had been despondent over financial affairs. The man also is survived by two children.

REBUILDING IN ITALY STARTED

New Cities Will Be Constructed in Less Dangerous Areas

Rome, July 28. (AP)—Temporary housing construction for the stricken population of southern Italy which lost their homes in last week's devastating quake will begin tomorrow.

The distribution of food now is regular and sanitary services are in full operation.

2,142 Dead.

The latest report to Premier Mussolini said the number of dead and injured had not changed appreciably since the last report when the list numbered 2,142 dead and 4,551 injured.

Tomorrow the council of ministers will meet in Rome to consider the situation created by the disaster and to take any steps necessary for the aid of the six provinces hit by the quake.

The stricken area of the Apennines breathed more easily today almost for the first time since Wednesday's quake. While the work of extricating bodies from the ruins continued, engineers laid first plans for rebuilding the ruined towns.

Partly aided by a flow of cable contributions from American relatives and by aid from the government and large corporations in Italy, the quake region will be constructed on new lines laid down generally by King Victor Emmanuel himself. During his visit to Melfi, the king was informed that the ruined sections of Melfi contained houses build on the site of the ruins of 1851.

"Then," said the king, "it

(Continued on Page 11.)

Fallen Ruins Left In Wake of Tornado

Adrianople, Turkey, July 28 (AP)—This ancient capital of the Ottoman empire and treasure store of Moslem architecture tonight was a mass of fallen minarets, domes and roofs, blown over by a tornado that killed twenty persons and injured hundreds yesterday.

Four fifths of the houses in the city, which has a population of about 60,000, were destroyed. The tornado spared the roofs of 142 government buildings, but literally blew out the windows and doors. Official documents were whirled out through the streets like snow.

After the tornado hailstones the size of walnuts poured down. Crops in the surrounding country were ruined and trees were uprooted.

Bank Robbers Get Life at Marquette

Grand Rapids, July 28. (AP)—Sentences of life in the Marquette branch prison were meted out today by Judge Major L. Dunham in superior court today to three youthful bandits who entered pleas of guilty to robbery armed.

The youths, Elmer O. Lee, 22, leader of the trio in the $10,000 holdup of the Michigan Exchange Branch of the Grand Rapids Savings Bank; Charles Robinson, 19, and Blaine Ashcraft, 22, who also has confessed to the shooting of a bystander, took their sentences stoically.

Harm Broene, the man who was shot, has recovered from his wound.

PLAN TO BEAT 'MA' FERGUSON

Texas Demos Beginning to Form Alignments for Final Primaries

Dallas, Tex., July 28 (AP)—Texas Democrats today looked at the 55,441 lead Mrs. Miriam A. ("Ma") Ferguson, former governor of the state and wife of a two-term governor, had run up over Ross S. Sterling, wealthy Houston publisher, in last Saturday's primary and began forming alignments for the campaign leading to the run-off primary Saturday, August 23, when the Democratic nominee for governor will be chosen.

Thomas B. Love, Dallas lawyer and state senator, the first of the nine defeated candidates for the gubernatorial nomination to declare himself, announced he would support Sterling. Frank Putnam of Houston, "wet" candidate, said he would support Mrs. Ferguson, since Ferguson was "wet" although Mrs. Ferguson is a "dry".

Opposes "Ma"

Gov. Dan Moody, who defeated Mrs. Ferguson four years ago but who declined to run for a third term after Sterling announced, came out with a statement of support for Sterling.

The Fergusons, "Ma" and James E., campaigned together.

(Continued on Page Two)

Ask that Russian Products be Barred In United States

Washington, July 28. (AP)—Demands that Russian products be barred from the United States continued to occupy the attention of treasury officials today as new evidence and petitions reached their desks.

Assistant Secretary Lowman, who last week barred shipments of Russian pulpwood, and has raised the duties on Russian matches by 50 per cent, said no new orders were in immediate prospect. Pulpwood was barred after testimony was given that convicts had helped to load it. A section of the tariff act forbids entry of products wholly or in part by convict labor.

Lowman said the import duties of Soviet matches were increased at the order of President Hoover upon proof the matches sold here by the Russian government in the United States at less than the selling prices prevailing within that country.

Tree Sitting Has Some Good Merits

Ashland, Pa., July 28 (AP)—Tree sitting here at least, has some merits.

Mrs. Catherine Berhle, of Reading, visiting here today, went to see John Snyder, 18, sitting aloft, and found him to be her brother from whom she had been separated for eight years.

The family was scattered when their mother lost her life in a fire. Catherine was adopted into a reading family and John into an Ashland home.

John, who had been up since last Wednesday, came down to greet his sister.

TWIN TRAGEDY ON LAKE SHORE

Louis and Leonard Dube of Flat Rock Drown Here Sunday

While their parents watched from the shore, Louis, Jr., and Leonard Dube, 19 and 15, of Flat rock, waded out in the bay of Ludington park Sunday afternoon and were drowned when they stepped into a small hole with spongy bottom, less than 100 feet from the shore and some distance to the south of the regular bathing beach.

The family came to Escanaba on a Sunday outing, and the boys decided to go bathing. Neither could swim, and they chose a spot somewhat removed from the crowd that thronged the beach for the warm afternoon. After they had been in for some time, the boys came to the car where the other members of the family were, rested for a while, and then said that they were going in just once more. They waded out toward a strip of weeds that parallel the shore at this point and sank before aid could reach the spot.

Oxygen Tanks Used

The father saw the boys struggling in the water and started out to them. The alarm was carried to the bathhouse, and soon the bathing beach was deserted as news of the tragedy spread. Joel Olson, life guard at the city beach formed a line of volunteers, and the bodies were located within a short time. Oxygen tanks were rushed to the scene by city workers, and one machine kept at the bathhouse was put in use, but resuscitation proved fruitless. The group worked over the body of one of the boys for two hours and 35 minutes, continuing their efforts three-quarters of an hour after physicians had pronounced life extinct.

The bodies were taken to the Allo funeral home, and were removed to the family home at Flatrock, 1¼ miles north of Carroll's corner, Monday afternoon. The double funeral will be held Wednesday at 9 a. m. from the Holy Family church at Flatrock, with the Rev. Fr. George LaFontaine as celebrant at the requiem high mass. Burial will be in Fernwood cemetery at Gladstone.

The survivors are the parents, Mr. and Mrs. Louis Dube, two brothers, and two sisters, Lowell, Glen and Marcella at home, and Mrs. Anthony Srock, Escanaba.

Bandits Shot Down In Attempted Holdup

Glencross, S. D., July 28 (AP)—A trio of holdup men who sought to rob the Glencross Savings Bank today walked into a police trap and were shot down.

One of the men, George A. Anderson of Timberlake, near here, and an unidentified companion, were killed. A third, Melvin Scranton, also of Timberlake, was probably fatally wounded.

Sheriff Henry A. Johnson, had received information of the projected holdup and after informing the bank cashier, H. J. Schirber, secreted himself near the entrance.

The robbers entered the bank flourishing pistols shortly after noon and were handed over the contents of the money drawers, about $1,300, by Schirber. As the trio ran towards the door with the loot Sheriff Johnson, and Schirber, who had armed himself, opened fire. The robbers were cut down without being able to return a shot.

Jeffries to Go Out On Campaign Tour

Detroit, July 28. (AP)—Edward J. Jeffries, veteran Detroit municipal judge, today announced his intention of conducting an energetic campaign for the Republican gubernatorial nomination. He said he would make public his platform within a few days.

In his announcement today, he revealed that he had voted the Republican primary ballot for the last ten years, he had been popularly considered a Democrat and an effort was made during the spring and early summer to draft him as Democratic candidate for governor.

BIG CROWD ON HAND TO SEE CRAFT DEPART

HUGE BRITISH SHIP LEAVES ENGLAND AT 3:45 A. M.

Cardington, Eng., July 29 (Tuesday) (AP)—Britain's great new air liner R-100, making the first trans-Atlantic flight by a British dirigible in 11 years, soared away from her mooring mast here at 3:45 a. m. (9:45 p. m. Monday E. S. T.) today; bound for Canada.

Without a Hitch

The start was without a hitch, the powerful Rolls-Royce engines began running soon after 3 a. m., and as the starting moment approached roared deafeningly.

Then with loud cheers from a crowd that for hours had stood about watching preparations, the mooring ropes were cast off and the airship rose rapidly and set out for Liverpool.

From there she will fly north toward the Hebrides islands, west of Scotland, avoiding a low pressure area north of Ireland. A cold, strong wind was blowing.

According to the schedule, the R-100 should reach St. Hubert Field, Montreal, sometime early Friday morning.

Her course was left to the direction of her commander, Squadron Leader R. S. Booth. He will probably take the northern great circle route, passing north of Ireland to a point south of Cape Farewell, Greenland, crossing Labrador and following the St. Lawrence river to St. Hubert field.

At the R-100 disappeared into the blue-grey western sky, a small tail light, the only one visible, indicated her course was northwest.

Last Smokes

Her four officers and thirty two men, who had remained aboard ship most of the evening, got out between 2 a. m. and 3 a. m. for the last smokes they will enjoy until they land in the western world.

Close guard was maintained against aspiring stowaways. A stowaway succeeded in making the voyage aboard the R-34 in 1919. Last previous British dirigible to cross the Atlantic.

Everyone connected with the flight was confident of the big airship's powers. Officers and crew were in the highest spirits.

The R-100 and the R-101 are the largest airships in the world. The R-100 is 709 feet long and 133 feet wide, while the R-101 is 724 feet long and is slightly slimmer.

The R-100 was originally designed for the London-Egypt-India trade and is so constructed its cruising radius should range between 4,000 and 6,000 miles. It can carry a load of ten tons of freight in additon to a passenger list of fifty.

A feature of the R-100 is that it incorporated a design which seeks to diminish air resistance by including the passenger accommodation within the envelope. The volume of the gas-bags is 5,150,000 cubic feet giving the ship a gross lift of 156 tons.

Other Ocean Crossing

The last trip of a British dirigible across the Atlantic to the North American continent was in 1919 when the dirigible R-34 crossed the Atlantic ocean from Scotland to Mineola, N. Y., covering 3,200 miles in 108 hours. She carried a crew of 31 persons, including a stoaway. The return journey of about 3,000 miles was

(Continued on Page Two)

Mooney Mails New Pardon Petition To Governor Young

San Francisc, July 28 (AP)—Thomas Mooney today mailed a new pardon petition to Gov. C. C. Young on the eve of a late supreme court hearing for John MacDonald, recanting witness who twelve years ago helped send Mooney and Warren K. Billings to prison for life for the San Francisco, 1916 Preparedness Day bombing.

The plea was mailed a few hour before supreme court justices denied Mooney's request to attend tomorrow's hearing.

Chief Justice William H. Waste said the court deemed "unnecessary" the presence of either Mooney or Billings, being concerned solely with MacDonald's testimony in connection on the pardon application of Billings.

MacDonald, located recently in Baltimore, repudiated testimony he gave during the bombing trials and said he perjured himself having been coached by police to identify Mooney and Billings after their arrest.

CONSERVATIVES LEAD LIBERALS

Premier MacKenzie King Faced With Defeat in Dominion Election

(BULLETIN)

Toronto, Ont., July 28 (AP)—The Conservative party overthrew the Liberal government of Prime Minister MacKenzie King in today's general election. With 32 seats in doubt the Conservatives had a bare majority. The party affiliation of 213 members elected was: Conservatives 123; Liberal 74; United Farmers 9; Progressive 1; Liberal-Progressive 2; Labor 2; Independent 2. There are 245 seats.

Toronto, Ont., July 28 (AP)—The Liberal government of Premier Mackenzie King faced defeat tonight in early returns tabulated in the dominion election. The Conservatives held 90 of the first 139 seats decided, a lead f 46 over the Liberal and party leaders feared this margin could not be overcome in later returns.

Two cabinet members were beaten and another near defeat, as steady gains by the Conservatives threatened to swing the power of government.

3-Cornered Tilt

W. F. Kay, minister without portfolio, was defeated in Drome-Missisquoi, and T. A. Crerer, minister of railway, was vanquished in a three-cornered fight in Brandon.

The Conservatives swept through the Martime provinces, their regular stronghold, and broke into the Quebec Liberal block by capturing eight seats.

The re-election of R. B. Bennett, Conservative leader and bitter opponent of the prime minister, was conceded in Calgary West.

These losses, together with the defeat of the two ministers and further encroachments by the Conservatives in the maritimes, gave their opponents a substantial lead.

Standings of the parties with 139 of the 245 seats decided: Conservatives 90; Liberals 44; Independents 2; Labor 2; United Farmers 1.

DUNNING LOSES

Regina, Sask., July 28 (AP)—Charles A. Dunning, Liberal minister of finance and author of the budget bill which embodied countervailing duties against the United States tariff, went down in defeat today in the general election. He was beaten by F. W. Turnbull, Conservative, in Regina.

Exonerate Father Who Crushed Child While Intoxicated

Chicago, July 28 (AP)—A father who fell while intoxicated and crushed to death his five months old daughter was exonerated of criminal responsibility today by a coroner's jury.

The wife of Edward M. Johnston, war-time aviator and LaSalle street broker who was arrested Saturday after the child's death, collapsed after taking the stand to tell the jurors her husband had always been devoted to her and the baby. She was helped to a seat beside her husband.

Johnston said he had taken several drinks earlier while on the way to a cemetery to decorate the grave of his wife's child by a former marriage.

Charge Communism In Chicago Schools

Chicago, July 28 (AP)—The existence of communistic activity in Chicago public schools was charged before the congressional committe investigating communism today by N. E. Hewitt, representative of the American Intelligence Vigilants.

Hewitt named several high schools which had numerous young communists among their pupils, and also charged that concerted effort was being made by communist organizations toward spreading their doctrines among negroes. He named the American negro labor congress as the main organization of negro communism.

The witness named Nels Kjar as one of the most active communistic leaders in Chicago and said Kjar was still active although he had been ordered deported in 1920. Kjar has been arrested several times at communist meetings.

Indus River Drives Refugees to Hills

Karacvhi, India, July 28 (AP)—The swollen waters of the great Indus River and its tributaries tonight drove to safety here and in Sukker, 15,000 refugees from the flodded upper Sind region.

Leaving behind devastated homes, the refugees poured by railroad and highway into the two cities. The flood waters were washing almost up to the embankment of the railway that was their principal means of escape.

Sikarpur, a city of nearly 50,000 inhabitants, was in grave danger of being submerged.

Large forces of police were sent there and to other points in the danger zone to supervise strengthening the river and canal embankments along the Indus. Last night a canal was cut to relieve the flood pressure on the embankments of the Indus in the hope of saving Shikarpur.

PLAN TO BEAT 'MA' FERGUSON

(Continued from Page One)

They promised two governors for the price of one; a lower tax rate, less legislation, opposition to a proposed $300,000,000 road bond issue, and pleaded for further vindication for Ferguson, who was impeached and removed from office in the middle of his second term.

Sterling, rated as a multimillionaire despite a very humble beginning, for some time has been chairman of the state highway commission under appointment of Governor Moody, and assumed sponsorship for the proposal to issue the $300,000,000 in road bonds. It was his first campaign for public office. He promised a business administration for the state and a recess of politics.

Mrs. Ferguson, 204,057; Sterling, 148,616; Clint C. Small, 109,724; Love, 70,059; James Young, 64,850; Earle B. Mayfield, 47,273; Barry Miller, 46,168; C. C. Moody, 4,011; Putnam, 2,505; Paul Loven, 2,475; Dr. C. E. Walker, 1,926.

BIG CROWD ON HAND TO SEE CRAFT DEPART

(Continued from Page One)

made in 79 hours.

Elaborate prearations for communication by wireless with the R-100 have been made, both in Great Britain and Canada. Not only will there be direct communication with the airship and its bases, but a constant exchange of information with the ship when in flight.

Direct communication will be maintained by St. Hubert field near Montreal and Cardington, England, the ship's home base. After passing mid-ocean the airship will be in direct communication with the Canadian station at Louisburg, N. S.

Weather forecasts will be collected in Toronto and sent to the airship by the most direct method.

Women Gather for Fifth Annual Home Economics Meeting

East Lansing, Mich., July 28 (AP)—The campus of Michigan State college, birthplace of agriculture science in America, will be the mecca for thousands of farmers and their wives this week.

Nearly 100 women were here today for their fifth annual home economics institute. County agricultural agents were attending an institute in agricultural economics and accounting. The climax of the week will come Friday when the annual Farmers' day program will be held.

Five farm women will be designated master home makers in an annual contest, the result of which will be announced Thursday. In contrast to the sessions during the 1928 state political campaign, the program of the farm women's institute is without political speeches and influences.

Fliers to Leave For Detroit Today

Los Angeles, July 28 (AP)—A one day, instead of a two rest here has been ordered for the twelve aviators remaining in the All-American air derby, and the fliers now are scheduled to depart on the return trip to Detroit early tomorrow.

The aviators dropped on welcome beds last night anticipating a rest until Wednesday. They were rudely awakened this forenoon after receipt of new orders from Detrot, starting and finishing point of the round the country race. The fliers then hurried to Metropolitan airport to overhaul their tiny mounts.

The planes will line up at 8:00 a. m. taking off at one minute intervals. Most of them will stop at Las Vegas Nev., to refuel before racing to Ogden, Utah, first overnight stop.

Parahyba In Brazil Reported In Chaos

Rio De Janeiro, July 28 (AP)—The Brazillian state of Parahyba today was reported in turmoil over the assassination on Saturday of Joao Pessoa, state president and Liberal candidate for the vice presidency of the country at the last elections.

There were no direct communications from te state to te cahpital, but dispatches from Beinghboring states reported that serious trouble was imminen.

In rioting today one man was reported killed, a score were injured and several houses burned.

Crowds marched through the street of Parahyba, the state capital, and set fire to residences and stores belonging to Pessoa's political opponents. Persons driven from the burning buildings had to take refuge in the barracks of an infantry battalion that has been policing the city while the state police was fighting rebels at Princeza.

At Cabedello, Port of Parahyba, disorders also occurred.

SENTENCED TO DIE

Miami, Tex., July 28 (AP)—Jesse Lee Washington, Negro slayer of Mrs. Henry Vaughan, clubbed to death at her farm near Shamrock several weeks ago, was sentenced to death in the electric chair by a jury in district court tonight.

Value of automobile tourist trade to Canada in 1929 is officially estimated at $208,744,000.

LET CONTRACTS FOR ROAD WORK

Upper Peninsula Building and Improvement Sked Large

Lansing, Mich., July 28 (AP)—The highway committee of the state administrative board today awarded contracts for a $145,000 bridge across the Grand River, in Grandville, Kent county. The contracts are subject to approval by the war department. The J. J. Wernette Engineering company, of Grand Rapids, got the general contract at $112,345 and te steel award, at $33,2h27 was given to the Massillon Bridge company.

Other contracts let were for 3.2 miles of concrete on M-139, Berrien county, from Benton Harbor to U. S. 31, to John Edelman at $110,913; 6.8 miles concrete on M-26, from Dollar Bay to Lake Linden, Houghton county, to Thornton Brothers, of Hancock, at $307,489, and grading and draining M-69, from Crystal Falls east in Iron county to Garvey Weyenberg Construction company at $924,58.

Improvements placed on the program by the committee were: 6.75 miles of grading and pavement on M-34, from U. S. 127 west, Lenawee county; 6.75 miles gravel reconstruction on M-45, between Sagola and Randville, Dickinson county; 5 miles gravel reconstruction on M-28, one mile west of Kenton and four miles east of Kenton, Houghton county; grading and draining 7 miles on U. S. 31, Benzonia to Honor; 3.5 miles reconstruction including drainage on M-28, Chippewa county from Sault Ste. Marie to west of Brimley; state reward bridge over south branch of Flint River, one mile north of Lapeer; bridge crossing Hog Creek, Branch county; grading and draining on M-50 from Lake Odessa to U. S. 16 and grading and draining M-43, from Sheridan south to pavement, about nine miles.

Maryland Assembly To Convene Today

Annapolis, Md., July 28 (AP)—Maryland's general assembly is to convene here tomorrow in its first special session in ten years to change Baltimore registration dates so 25,000 Jews may vote in the September primaries and the November general elections.

Governor Albert C. Ritchie called the session after Jewish leaders had protested that the registration dates of September 23 and 24 and October 7 and 8 conflicted with Rosh Hoshana and the Feast of the Tabernacles.

CONGRESS TO HEAR PLAINTS ON DRY LAWS

(Continued from Page One)

distribution of alcoholic beverages would be possible under the new amendment by virtue of legislation as it has been possible under the existing amendment. In other words, so far as the power of congress to make laws to prohibit the liquor traffic is concerned, it would have to be as absolute under a new amendment as before.

The difference of opinion would arise as to whether the power should be vested at all in congress or the state legislatures but it is a fact that criticism from some of the constitutional lawyers on the wording of the present eighteenth amendment has been expressed entirely apart from the merits of prohibition itself or its enforceability. There is indeed a controversy on the constitutional law side which is separate from the questions involved in the legislative idea itself.

German Airman Plan Next Hop Of Trip

Kirkwall, Orkney Islands, July 28 (AP)—Wolfram Hirth and Oscar Weller, German aviators who plan to cross the north Atlantic to the United States in a light sport plane, tonight expressed the hope that they would be able to hop off tomorrow on the nert stage of their trip by way of Iceland and Greenland.

Their departure will depend on weather conditions.

The German airmen, flying a light single motored airplane, arrived at Kirkwall late yesterday from England. They said they would follow the northern air route which will carry them to Newfoundland and will make no effort to get speed or distance records. Upon landing on the North American continent, they plan to follow the St. Lawrence river. Their first landing in the United States probably will be Detroit.

The airmen who set out from Germany on July 24, hoped to visit a number of cities in the United States.

Railroad Hearing To be Held Sept. 4

Lansing, Mich., July 28 (AP)—A petition for permission to abandon six miles of railroad between Merritt and Michelson, in Missaukee and Roscommon counties, was filed with the state public utilities commission by the Pennsylvania railroad today. A hearing will be held September 4. The road claims the stretch can not be operated profitably.

Press Want Ads Cost Little. Accomplish Much.

OLD ESCANABA RESIDENT DIES

Mrs. Peter Bouche, 59, of 227 North Eighteenth street, a resident of this city for the past 37 years, died at St. Francis hispital Sunday morning after a lingering illness against which she had been waging a courageous but losing fight for more than three years. Mrs. Bouche had been about her home until one month ago when her condition became alarming. Last week she was admitted to the hospital and members of her family were summoned to this city.

Mrs. Bouche, formerly Miss Madeline Reiss, was born Feb. 6, 1871, in Luxembourg, Europe, and came to this city 37 years ago.

Besides her husband, two sons and two daughters survive, Mrs. James McCarthy, Escanaba; Miss Rose Bouche, Detroit; Henry Bouche, Cleveland, O., and John at home. One brother, Henry Reiss, of this city, also survives.

The body was prepared for burial at the Allo funeral home and was removed to the family home Monday afternoon. Funeral services will be held Wednesday morning at 9 o'clock at St. Joseph's church when a requiem high mass will be offeed.

Members of the Altar Society of St. Joseph's parish of which she was a member, will assemble at the home Tuesday evening at 8 o'clock to recite the rosary.

Interment will be in the family lot in St. Joseph's cemetery.

Harry Compher has returned from Fort Sheridan near Chicago, where he attended an army camp for two weeks.

Welsh May Legally Withdraw--Brucker

Lansing, Mich., July 28 (AP)—An opinion by Emerson R. Boyles, deputy attorney geenral, holding that George W. Welsh, of Grand Rapids, may legally withraw as a candidate for the Republican nomination for governor, was affirmed today by Wilber M. Brucker, attorney general. Brucker said county clerks should keep Welsh's name off the ballots.

John S. Haggerty, secretary of state, who issued a "surprise" certification last week declaring Welsh a candidate, said he will not attempt to interfere with Welsh's efforts to keep his name off the ballots.

"It is up to the county clerks," Haggerty said. "They have an opinion from the attorney general."

Many county clerks have signified they will comply with Welsh's request that his name be deleted. In Wayne county the prosecuting attorney had been asked for a ruling as to whether Welsh's name should be submitted to the voters.

OBITUARY

JOHN ALBERT PETERSON

Funeral services for John Albert Peterson of Isabella, which were to have been held Monday afternoon, were postponed until this afternoon at two o'clock at the home of his father, John Peterson, and at two-thirty o'clock at the Swedish Lutheran church with Rev. Carl S. Ohman of Gladstone officiating.

The burial will be in the family lot in Isabella cemetery where the mother is buried.

Attend Convention In Sault Ste. Marie

R. C. Pryal and Oscar Krause have returned from Sault Ste. Marie where they attended a convention of the Upper Peninsula Insurance agents held there Saturday. A banquet was served at the Elks Club at one o'clock followed by talks by G. Leo Weadock, president of the Michigan Association of insurance Agents, John P. Old of Sault Ste. Marie and R. C. Pryal of Escanaba.

A. W. Peterson of Ironwood presided and the address of welcome was given by A. W. Holmberg.

The annual business session was followed by a program of music, various discussions and a comedy act.

WANTS WARDENS ARRESTED

Iron River—Waddick Pucylowski, of Berkshire location, told Night Patrolman Counihan last night that he wanted a warrant for the arrest of two game wardens, Clarence Thomas, of Seney, and Joseph Artibe, of Munising.

He accused them of searching his car near Gibbs City without sufficient cause. What action will be taken, if any, was to have been determined today.

The story, as told to Patrolman Counhain, was that Thomas and Artibe, who recently were assigned trapping duties in Iron county, suspected that Pucylowski and three companions, whose names were unknown, of violating the game and fish laws. They forced Pucylowski to the side of the road with their Ford.

The game wardens, it was stated, wanted to search the car, but Pucylowski and his companions refused. After an argument, it is claimed Thomas and Artibe searched the machine, but found nothing. The game wardens claimed that one of the men in the Pucylowski car flashed a knife and threatened them.

HARVEY TELLS OF STATE FAIR

Larger Attendance Indicated at Big Exposition This Year

George E. Harvey reviewed the history of the establishment of the Upper Peninsula State Fair in Escanaba and described the attractions which will be offered at the third annual exposition, August 18 to 23, in a talk before the Kiwanis club yesterday noon.

Mr. Harvey said he looked forward to a larger attendance this year due to the advancement in dates and the enlargement of the entertainment program and the increased number of exhibits that are expected in the various departments.

Six high calss vaudeville acts will be presented on the platform in front of the huge grandstand each afternoon, the fair secretary said. In addition to these acts, the eveninug show will consist of the famous Pavley-Oukrainsky ballet and fiesta, which will be presented on a large stage, having attractive scenic effects, to be erected on the racetrack. Soloists of the noted Roy Smith Scotch Highlander band, which will play for the acts, will participate in the fiesta program. Each evening's program will be climaxed by the spectacular Thearle-Duffield fireworks display.

Horse racing again will be one of the big features of the fair, with the purses totaling $5800. About one hundred horses will be entered.

Mr. Harvey explained that the upper peninsula counties were designated certain days as their special days at the fair. He pointed out that Monday will be Delta, Alger and Schoolcraft day, and he appealed that the residents of this distrct make a specal effort to attend on the openng day so as to start off the fair wth a large attendance.

Announcement was made at the Kiwanis meeting of the annual Kiwanis picnic to be held at Pioneer Trail park on Thursday, August 7. Various athletic contests will be held and other forms of amusement provided at the outing.

John Scott Harrison, who was born at Vincennes, Ind., in 1804, was the son of William Henry Harrison, ninth president of the United States, and father of Benjamin Harrison, 23rd president of the country.

BRIEFLY TOLD

Made Honorary Member—John M. Bush, of the Clevdand Cliffs Iron Co., Negaunee, was made an honorary member of the Escanaba Rotary club at a meeting at Peterson's Tea Room yesterday noon. Aside from the initiation of Mr. Bush there was no program.

* * *

Parks Popular—Although temperatures at Escanaba remained under 82, beaches and parks throughout the vicinity drew record crowds Sunday as residents sought shade and shore line to keep cool. Monday was cooler, with 79 as the highest mark of the day for the mercury.

* * *

Car On Fire—A 1930 Ford sedan owned by John Miller was partially destroyed by fire in the garage at the rear of his home, 1327 Steph. Ave., at 9 o'clock last evening. The fire department was called and extinguished the blaze with use of chemicals and sand before the car was completely destroyed.

The fire was believed to have started from a short circuit as Miller was driving the car into the garage. The loss is covered by insurance.

Officer Lamkey Gets 3 Thieves And $50 Reward

Penalties of $32.50 each were paid by three Garden residents convicted of chicken stealing Saturday, and the officer who made the arrest, Paul Lamkey, claimed the $50 reward offered by the county for offenses of this kind.

Officer Lamkey, who worked up the case, arrested one of the men, Morris Garrett, at Manistique. The other two, Hubert McCauley and Clement Olmsted, were apprehended in Fairbands township. They were charged with stealing seven chickens, valued at about $15, from the farm of Albert Watchorn on the night of July 19.

Officers of the sheriff's department were called after the arrest was made, and the trio were arraigned before Justice of the Peace Charles Gauthier at the Garden town hall. They were found guilty and assessed with court costs deputies charges, reward and refunded to the owner the price of the chickens, valued at $2 each. Two days were allowed for the payment of the penalty, and choice was given of taking 30 days in the county jail. The reward was immediately paid over to Mr. Lamkey.

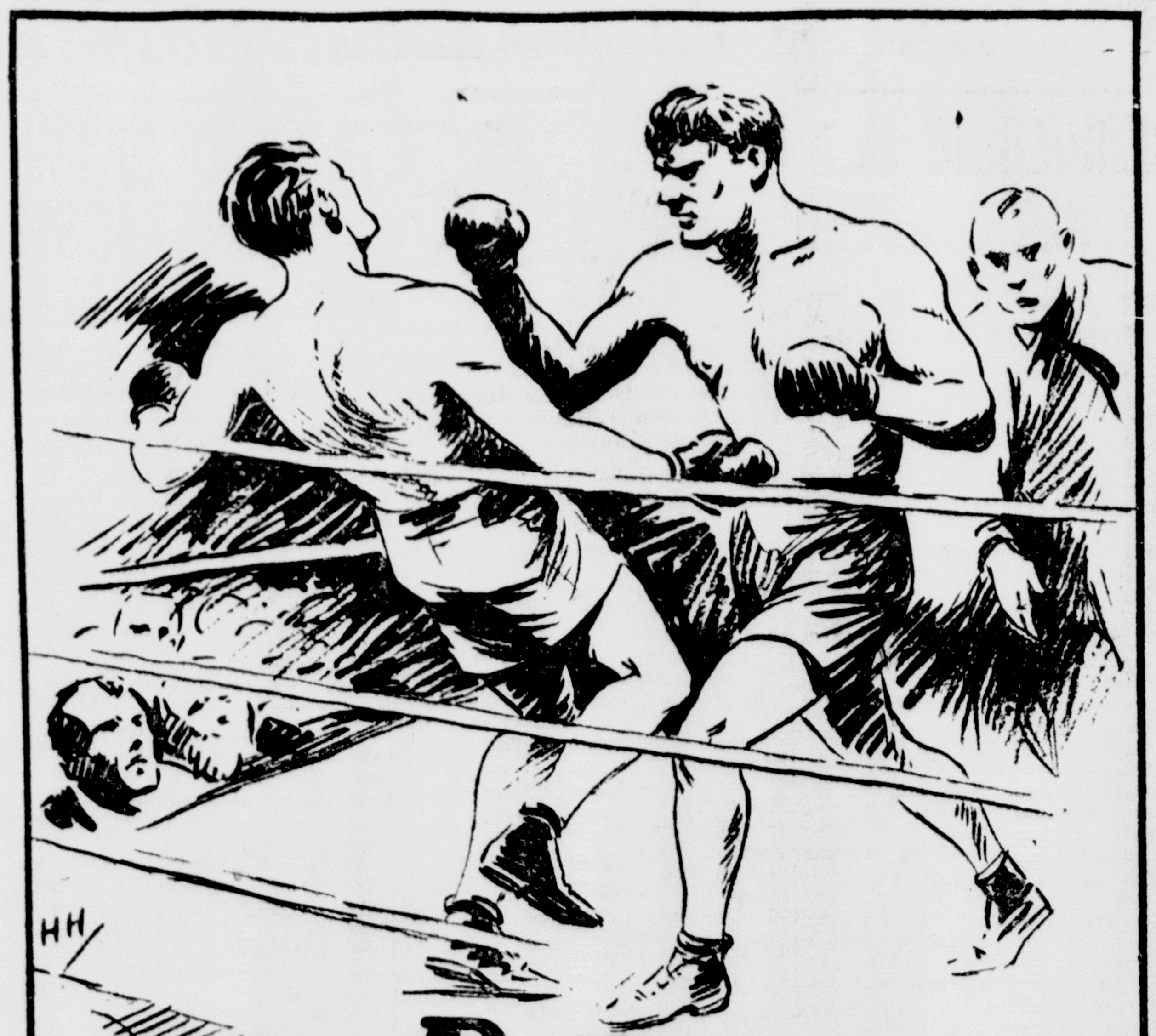

AP Boxing stories are Knockouts! Graphic!

This is an AP Newspaper

AP means Truth told interestingly

A Romantic Melodrama Packed With The Stuff That Makes Entertainment

Also—
News Weekly
Comedy

DELFT

2:30—10c & 35c
7-9—10c, 25c, 50c

TODAY WED.-THURS.

-:- Munising News -:-

GRAND MARAIS TRIP PRETTY

Munising Folk Delight in Drive to Scenic Country

The most delightful drive from Munising to Grand Marais over M28 and M77 is just now at this particular time of the year, when Alger county is dressed in her best and brightest colors, a queen of the north, seeking the admiration of her courtiers, the tourists, who come in throngs during these sultry days of summer.

From Munising to Shingleton over M28 is a distance of 12 miles, A winding road carries you to the top of the Munising hill to Wetmore and from thence on the highway parallells the D. S. S. & A. railway, most of the way to Shingleton over a level plain, once a grea pine foresct. Only stumps remain, with here and there clumps of stunted second growth, poplar and wild cherry, the ground covered with brakes. This vast plain will some day become a great landing field for airplanes and an imaginative mind can visualize what it will look like better than the writer can describe it.

Leaving Shingleton and driving east you cross a beautiful bridge of cement construction, such as the state with its great resources, is able to construct. The road runs directly parallel to the railroad tracks through the pine planes, affording a far distant view of oncoming cars. Such a drive, with the occasional crossing of a bridge over some small stream, would become monotonous, were it not for the varying shades of green, in the deep glades, the clumps of pine, that relieve the landscape, the growth of dogwood an dwillows along the way and the brilliant hues of the golden rod, hundred of acres in extent, the rank growth of cat tails, blue flags, the purple fireweeds and joe-pye. Here on this highway deer might cross your path, and it is one of the few trails in Michigan where signs are erected warning the tourist to be cautious on account of deer on the highway.

From Shingleton to Seney, as far as the eye can reach, the scenery is the same, the jackpines the wild flowers, the silent pools of the marshland, an occasional creek to cross, a robin or a thrush darting into the bushes along the way, a hawk circling overhead, a deer on the road.

Leaving Seney, that old lumbering town that once asquired an unsavory reputation, during the crusading days of Mrs. Obenauer, you take M77 to Grand Marais, driving over fine gravel road for a distance of nine miles, where the old Manistique Lumber Co., cut virgin pine and left thousands of stumps standing that should be utilized now . Only the best trees were cut, many left standing which were not considered marketable in the early days. These trees, left without protection from the winds of Lake Superior, were broken down high up from the ground, giving a desolute appearance to the surrounding country. Here and there a few pines, that have weathered the years, stand out in relief like silent sentinels, guarding the graveyard of the dead.

Nine miles from Seney you enter a beautiful hardwood forest of two or three miles in extent, this forest diminishing in size to stunted spruce, balsam, cedar and hemlock and second growth, until you emerge into the more settled part, nearing Grand Marais. At the crest of the hill, just before entering the village, you obtain a magnificent view of Lake Superior and it would be an unimaginative mind, that for the instant, would not be impressed with the majesty of this wonderful body of water. This might well be Ultima Thule, the end of of land, the farthermost point. All else ahead is water, not a speck of land to relieve the broad expanse.

Grand Marais likely derived its name from some old Canadian village bestowed upon it by the earliest French voyagers. It means big marsh.

For a distance of about fifteen miles M77 follows the roadbed of the old railroad track over which the Manistique Lumber company shipped its millions of feet of virgin pine in the early days.

The village still bears visible signs of the operations once carried on there on a large scale, the dock, the site of the old mill, and many of the buildings still standing and reminding one of days when Grand Marais was a flourishing village.

It is quiet there now, a delightful spot for the tired business man, for the tourist who seeks out of the way places to rest and recuperate, to find health and enjoyment.

A beautiful beach, lapped by the waters of the big lake, is picturesque and beautiful, affording a wonderful sight of the Pictured Rocks, the Grand Sauble banks, and a natural park of beech and hardwood, where cars may be parked and picnic parties find a delightful recreational spot.

In a few years Grand Marais will have become one of the most popular resorts of the entire north country.

ENTERTAINS

Mrs. H. H. McMillan entertained at a tea and reception in honor of Mrs. G. Sherman Collins of San Diego, Cal. The hours were from 3 to 5:30 o'clock. The hostess was assisted in receiving by Mrs John Cage of Chicago. Mrs. A. C. Hartho served as dining room hostess and Mrs. O. E. Brown, Mrs. D. W. McDougall. Mrs. Royce Iglehart, Mrs. Margaret Vendien presided at the tea table at intervals during the afternoon. The dining room was attractive with a beautiful center piece of bachelor buttons and babay's breath, and the spacious living and music rooms were most artisically arranged with roses and flowers of several varieties. Miss Margaret McMillan entertained with several piano numbers during the afternoon.

Mr. and Mrs. Collins plan to leave about August 4 for Chicago.

LIGHTNING STRIKES HOME

A torrential downpour of rain occurred in this city Sunday afternoon. During the brief storm, which lasted but a few minutes, lighting struck the Nebel building fronting on Munising avenue. A window facing the apartments occupied by A. D. Beaudry and family, was shattered and an electric light, standing upon a radio in the living room was thrown to the floor and the occupants of the place, including Mrs. Harold Mattson, who was visiting there, all received a severe shock.

Mrs. John Nesberg, Jr., and Mrs. Carl Strand were Escanaba isitors Sunday. Mrs. Nesberg went to Escanaba for the purpose of adopting the boy who needed a home, as advertised in the Press and returned home much disappointed, an elderly couple already having taken advantage of the opportunity offered.

MUNISING BRIEFS

Ernest Peterson and wife, who is school commissioner for Alger county, left yesterday for Otsego Lake, their former home, where they will spend their summer vacation.

Lawrence Frank, son of Mr. and Mrs. Peter Frank, who was so badly injured in an accident at the ball park last month, when he was run over by an automobile while leaving an exhibition given by a medicine show, was dismissed from the Munising hospital yesterday. It will be some time before he is entirely recovered from the injuries he received.

Earl Floria of the Pendell Drug Co., Marquette, spent Sunday with his mother, Mrs. N. V. Floria.

Mrs. Charles X. Mattson, Mrs. Roger Carlson and Mrs. Harold Mattson entertained at a miscellaneous shower at the Finnish hall last Saturday evening for Mr. and Mrs. Jack Maki.

Mr. and Mrs. Borah Osser and children attended the Zionist picnic at the Marquette state park last Sunday.

Miss Johanna Genry left Saturday for Petosky and surrounding territory where she will spend her summer vacation.

Miss Anna Weiss, R. N., of Houghton is the guest of her sister Mrs. Carl Budtke.

The Misses Clara and Marie Anstess of Indianapolis are the guests of their grandmother, Mrs. James Rowe, Hemlock street.

Work has been begun on the erection of a residence for Harry Becker on Chocolay street.

The eight months old son of Mr. and Mrs. Archie R. Bonner died Sunday. Funeral will be held Tuesday at the home, Rev. Roberts officiating.

Mrs. Peter LaFave and daughters, Helen and Lucile, of Detroit arrived Saturday.

Mrs. Mary Degarie will give a shower at the Victoria hotel this evening for her daughter, Mrs. W. F. Cloke, who is a patient at the hospital in Ann Arbor.

Miss Alice Levy returned home Sunday from a two weeks visit with relatives at Amprior, Ont.

Mr. and Mrs. Prock, Mona Kessler and Irene Ryan of Detroit were the guests of Miss Vera Wolkoff over the week end. From here they went to Chicago to visit relatives after which Mr. Prock will go to Honolulu.

BASE BALL

There are a number of old time base ball players in Munising among the business men and the professional men who still believe that they can play base ball and they are behind a movement to stage a game before the end of the season, two teams to be selected from among these old timers. It has been suggested that E. P. Kling, former Munising base ball fan of thirty years ago, figure out the line up.

LIQUOR VIOLATORS

Six persons arrested last Friday evening by federal, state and county officers, viz: John Wachter Mrs. Lena Waskaski and Frank Waskaski, Joseph Tousignant, George Wilderspin and Harry Dalton, bartender for Wilderspin, and a later arrest, that of Harry Underhill, Saturday, were taken to Marquette and arraigned before U. S. Commissioner Charles Button and each waived examination and were placed under bonds of $2,500 for their appearance in federal court. Waskaski and his wife and Harry Underhill furnished bonds and the others are being held.

Mr. and Mrs. Charles Gerow of Detroit arrived here the first of the week on a visit to M. Gerow's brother, Henry and family.

Wheat Farmers Gain Prestige; To Handle 200,000,000 Bushels

BY FRANK I. WELLER,
(Ass'd Press Farm Editor)

Washington, July 28 (AP)—The farmers National Grain corporation was declared today by C. E. Huff, its president to have become the greatest single factor in the world wheat trade.

Huff's statement same simultaneously with announcement that the corporation's purchase today of the Quinn-Sheperdson company of Minneapolis had completed the domestic set-up. At the farm board it was interpreted to mean that within eight months the American wheat farmers, through cooperative effort, have acquired sufficient bargaining power to command the choice position in trade channels never before open to them as individuals.

All Over World

"Since June 11, when our first European shipment was made," Huff said, "we have either been selling or offering wheat in every foreign market in the world. We have shipped wheat to eight different foreign ports in a single day, chartering our own boats and delivering through our own connections with foreign buyers. Our export sales for the first five days of the current week totaled 1,000,000 bushels.

"There is not a single market closed to the Farmers National which has given the United States, for the first time in history, an intelligent way to move actual wheat.

"Cooperatives are experiencing the healthiest foreign demand for wheat they ever had had through the Farmers National it is going direct from the producer to the consumer without changing hands. The result has been the elimination of a possible 3 to 10 profit-takings and establishment of the Farmers National as the most important factor in the foreign market."

Astounded by Quantity

Purchase of the Quinn-Sheperdson company, Huff said, completed organization in the spring wheat region and gave the Farmers National its five divisional agencies—one each in the Pacific coast area, the spring wheat belt, the northeast southeast and southwest.

All member cooperatives, he said, "have been astounded" at the amount of grain coming to them.

Huff said he expected the Farmers National to handle at least 200,000,000 bushels of wheat and that it might reasonably expect to handle upward from 50 per cent of the entire 1931 crop.

Acquisition of the Quinn-Sheperdson company, Huff said, opened terminal facilities to the Farmers National at Duluth, Minneapolis and Great Falls, Montana, with division headquarters at St. Paul, Minn.

Now read the Classified page.

Danger Zone Along Beach to be Marked

As a precaution against any recurrence of the tragedy which Sunday took two lives at Escanaba, officials yesterday took steps to mark the spot south of the bathing beach which is dangerous for non-swimmers.

The scene of the two drownings Sunday was located yesterday by Joel Olson, life guard at the municipal bathhouse, and was found to be a series of depressions in the bottom of the bay, where the soil is soft, spongy and weedy, instead of firm sand. The place extends parallel to the shore, less than 100 feet out, and midway between a strip of weeds and the shore.

The danger zone, which is outside of the popular bathing area, will be marked with buoys and posts to show the location of the mud bottom. In calm weather, the water in these depressions is not over a man's head, the life guard found, but with waves coming in and the wader's feet sinking into the muddy bottom, the spot is doubly dangerous for those who cannot swim.

For the first quarter of 1930, 6442,802 automobiles were sold on the time payment plan in the United States. About $277,494,000 in debts was incurred on them.

BURNS-SCALDS
Stop the throbbing and smarting at once with a soothing touch of
Resinol

TOOK IT TO BUILD HER UP

Strengthened by Lydia E. Pinkham's Vegetable Compound

La Junta, Colo.—"After my little daughter was born, one of my neighbors persuaded me to try Lydia E. Pinkham's Vegetable Compound to build me up. The first bottle made quite a change in me. I got an appetite and can sleep much better, I am not so nervous as I was. I have six children and do all my own work. I can do so much more now than I could when I began taking the Vegetable Compound and I shall certainly recommend your medicine whenever I have an opportunity."—MRS. JOHN OSBORN, R. #2. Box 216. La Junta, Colorado.

Prevent Summer Upsets

Warm weather and changes of food and water bring frequent summer upsets unless healthy elimination is assured. You will find Feen-a-mint effective in milder doses and especially convenient and pleasant for summertime use.

INSIST ON THE GENUINE
Feen-a-mint
FOR CONSTIPATION

New Meat Market
SPECIAL FOR TUESDAY AND WEDNESDAY
308 South 10th St.
"We Cut The Price With Every Slice"

Beef Pot Roast, lb.	18c
Round Steak, lb.	25c
Sirloin Steak, lb.	28c
Hamburger Steak, 2 lbs.	35c
Plate Sausage, 2 lbs.	25c
Pork Chops, lb.	25c
Picnic Hams, lb.	20c
Gem Bacon Squares, lb.	18c

Your Summer Wardrobe
Will Look Better and Wear Longer if Dry Cleaned Regularly. Dry Cleaning Is a Bargain Investment at This Low Rate.
Women's Plain Dresses and Coats
Men's Suits and Coats
DRY CLEANED and PRESSED
One Dollar
NU-WAY CLEANERS
1209 Ludington St. Phone 1051
Gladstone Branch: Gladstone Steam Laundry

ROOFING TALKS

PERMANENT

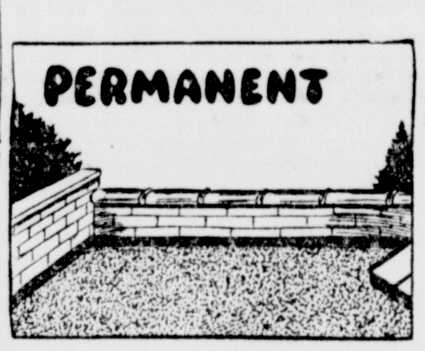

WATERPROOFING AND REPAIRING

OUR roofing work is not designed to last just "a little while." Ncr is it merely a "fair-weather friend." We put on a roof that is guaranteed to stay.

INDEPENDENT ROOFING CO.
400 Block Stephenson Ave.
Phone 2019

Give your new car the proper start in life

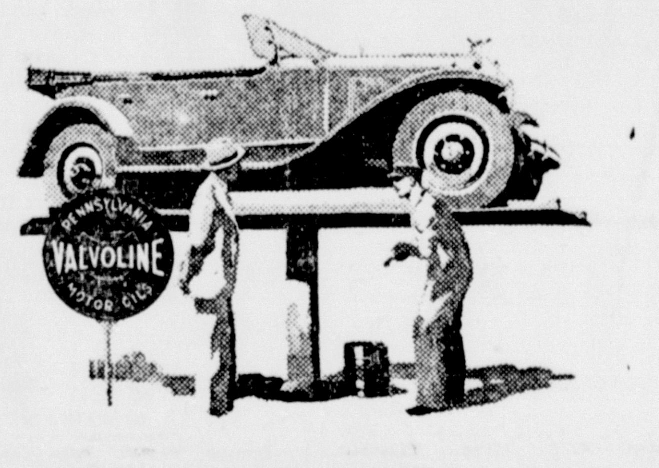

Wouldn't it be great to keep that new car in all its new car fineness, sweetness and power for tens of thousands of miles?
Oil's the answer. Good Pennsylvania oil. Best of all, the *original* Pennsylvania oil—

VALVOLINE
THE ORIGINAL PENNSYLVANIA OIL

For 64 years, the foremost mechanical engineers and designers have relied on Valvoline, the fully-refined, straight-reduced product of an exclusive process applied to amber-pure Pennsylvania crude—*and no other crude.* Try a filling of Valvoline in your car today and see for yourself. It costs no more than other high-grade Pennsylvania oils—and is worth so much more!

HANSEN & JENSEN OIL CO.
Escanaba, Mich.

OUT OUR WAY By Williams

Lauerman's

Summer's Smartest DRESS STYLES
Now Reduced for Immediate Clearance

$12

Come in and see these real honest-to-goodness values.

The woman who is going away for the late summer will appreciate these very latest Summer frocks with their effects in cool Summer colors and dashing design. Priced way below their original markings, because we must clear out all summer merchandise now.

In Our Basement

Clearance Lot of
Knit Dresses and Silk Dresses
$3.95

You will find the fabrics used in these knit dresses the same as used in dresses that sold up to $24. Just a small group so come early. Also cool crepe de chine summer silk dresses in white and pastel shades.

Women's Cool
Voile Dresses
Sizes up to 50
$1.45
These dresses are made of Peter Pan Voiles and the styles are cool and attractive.

Children's Dresses
88c
Values to $1.65—In sizes 2 to 6 years, little girls' panty frocks and boys' summer suits.

Stevens Bleached
Linen Crash
5 yds. 89c
Stevens Crash is known to all housewives for its excellent wearing qualities—16 inches wide with colored border.

Full Fashioned Silk Hose
89c pair
Pure silk full fashioned, mercerized garter hem, lisle soles with slipper sole, colors Ivoire Beige Claire, White, Breeze Dream Pink and Lido Sand.

New Percales
15c yard
All new stock, choice patterns and colorings, fast colors, yard wide and at an unusual low price—Perfect goods—No seconds.

Ankle Hose and Half Hose
33c pair
All are regular 50 cent numbers. Rayons in plain colors with novelty cuff and attractive woven plaids. A new low price and sizes 6 to 10 for boys and girls.

New Bed Pillows
85c
For cottages and homes—new, soft, clean, selected feathers covered with good quality art ticking.

Women's
FOOTWEAR
$2.39
Values to $6 — a choice table of ties, straps, pumps in spike or military heels in black and tan shades.

CONGOLEUM
New patterns—No drops nor discards.
GOLD SEAL RUGS
9 x 12 feet ------- $8.45
9 x 10-6 feet ------- $7.45

Lauerman's Storm Shield
HOUSE PAINT
65c quart
We guarantee this paint to give satisfactory results, both as to durability and finish and if it should fail to do so when used according to our printed directions we agree to replace same free of charge.

5-Piece
CURTAIN SETS
$1.00 set
Consisting of pair of curtains valance and pair of tie backs — Colors plain white and ecru with contrasting color trim of gold, rose, blue, and orchid —Regular values $1.50 to $1.75 set.

THE ESCANABA DAILY PRESS

A Morning Newspaper Published Daily Except Monday by
The Escanaba Daily Press Company, Inc.
JOHN P. NORTON, President and General Manager.
Office 600-602 Ludington St.

Entered as Second Class matter April 4, 1909, at the postoffice at Escanaba, Michigan, under the Act of March 3, 1879.

Member of The Associated Press Leased Wire News Service

The Associated Press is exclusively entitled to the use for publication of all news dispatches credited to it or not otherwise credited in this paper, and also the local news published therein.

The Daily Press is the only daily paper printed in an exclusive field of 60,000 population, covering Delta, Schoolcraft and Alger counties thoroughly, with branch offices and carrier systems in Manistique, Gladstone, Munising and Newberry.

Advertising rate cards on application.

Member Michigan League of Home Dailies
National Advertising Representative
SCHEERER, INC.
415 Lexington Avenue, New York. 35 E. Wacker Drive, Chicago.

Subscription Rates

Daily by carrier, per week	15c
Daily by carrier, per year (in advance)	$7.00
Daily by mail, per year (in advance)	$5.00

EDITORIAL

NOT SO BAD!

Despite all the ridicule the "hick town" police force receives in the movies and comic strips, it seems that the big city departments, with their nattily uniformed coppers, crime and bomb squads, radio cars, ballistics experts and everything else in modern police science, can probably take a lesson or two from their brother officers in the "sticks."

Witness the meritorious performances of the sheriff's officers and state police in the eastern end of the peninsula last week when they captured a band of desperadoes the lower Michigan authorities could not get—or probably didn't want to.

And then after the backwoods officers had taken their chances with death, sheriff's men and police from Grand Rapids competed in a laughable automobile race to Newberry to take possession of the Grand Rapids holdup man and win the reward.

Each claimed they heard of the arrest by Luce county authorities first, and for this reason expected to get the cash prize. But what we would like to know what do the officers who arrested the bandit, get out of it?

It so often happens that apparently dangerous criminals roam about the big cities, committing their depredations upon society, without much interference by the police, but when they venture out of their domain the "hick town" justice gets them. There appears to be more courage and honest law enforcement in the backwoods.

ANOTHER TRAGEDY

The drowning of two youths at Ludington beach Sunday afternoon again calls attention to the numerous warnings that have been given to the public to remain in the safety swimming area directly in front of the bathhouse.

Buoys have been stationed to mark off this swimming area, where there is more assurance of safety due to the fact that an experienced lifeguard is constantly on the lookout for accidents. Then too, signs denote the varying depths of water, and there are no treacherous holes to trap the bathers.

The place where Sunday's tragedy occurred was only two blocks from the safety area, but yet the lives of the two boys were not saved. This can be taken as another warning to parents that the only safe place for their children is inside the supervised section, and not outside, no matter how near.

OUR IDLE LANDS

Vast tracts of land throughout the United States are virtually man-made deserts, Charles L. Pack, noted reforestation advocate, writes in a recent issue of World's Work. Upwards of a hundred million acres have ceased to be productive assets and have become menacing of valuable timberlands. These acres must be replanted before they will produce one penny toward the prosperity of this country.

Mr. Pack is a native of Michigan, spending his early years in the Saginaw river valley, where he had a splendid opportunity to view the wasteful methods of lumbering.

At no time, says Mr. Pack in his article, have we given the time and money that other civilized nations have given when confronted with similar problems. France and Switzerland produce nearly three times as much timber per acre as we do. Germany produces about four times as much. Austria, Sweden and Japan beat us. And all because these countries have economic foresight to provide for their timber futures. They have led the way in showing to private enterprise what can be accomplished by forestry.

Tree planting by the federal and state governments is going on, but how? It is going forward at a rate which, if continued, may possibly plant up our idle timber acres within a thousand years. Meanwhile, Japan each year is planting ten times as much as our federal government, while New York state alone is a greater tree planter than the entire United States Forest Service.

Other nations have proved that the expenditure of money for scientific planting is followed by dividends that increase as years go on. For more than six hundred years the town of Zurich in Germany has owned a forest in the name of the city. For six centuries or more the timber from this forest has paid such good returns that not a single citizen of Zurich spends one penny for taxes. His town forest pays the taxes for him.

We cannot afford to become a nation dependent upon other countries for wood. Already our supplies are so low that we import wood pulp. Yet with a little foresight and a little money we could raise more than enough on these neglected acres here at home. We have solved other problems; we can solve this problem of our forests. Indeed, we cannot afford not to solve it.

NOT AFRAID OF REDS

The Chicago Evening Post quotes the general manager of the Ford Motor company as remarking that if the Russian communist agitators can do what they boast in America, "then there is something wrong with our system"; and it is hard to find very much fault with that statement.

This Ford official, incidentally, added that his company has deliberately admitted active reds to the Ford shops and finds that it has no trouble with them at all—simply because a Ford automobile factory is not hospitable ground for the seed sown from Moscow.

If we could realize the truth of this, it would save us from a good deal of useles worry. As long as this country can maintain anything like the prosperity of the last half dozen years, all the reds in Russia cannot hurt us. Their doctrines will become alarming only if our economic system develops such faults that a radical change is imperative.

CURTISS' RECORD

Aviation has lost one of its most distinguished pioneers in the death of Glenn Curtiss.

Curtiss was by no means an old man when he died; yet his active career had spanned all of aviation's history. He had seen airplanes develop from crude, unsafe experimental machines to the soaring, reliable affairs that carry mail and passengers all over the country today; and by his own efforts he aided materially in the amazing development which made aviation's position today possible.

The glory of making the first flight, and proving that man could sprout wings, belongs of course to the Wright brothers. But Curtiss was not a great distance behind the famous Dayton bicycle repairmen. His work was of great value. Aviation is distinctly the poorer by his death.

ALASKA'S WINTERS

Boosters of Alaska have always insisted that one of the great obstacles to the proper development of that potentially rich territory is the currenet misconception of its winter weather.

A western magazine points out that the lowest temperature recorded in Sitka, Alaska, in the past 100 years is four degrees below zero. In the year of 1927 was 12 above—while on 10 days the lowest temperature recorded during that winter the mercury actually rose above the freezing point.

There is a record that a great many towns in the states can envy. If Alaskan winters can be that mild, the booster's complaint that we over-estimate the unpleasantness of Alaska's climate would seem to be justified.

Men, according to the headlines, used to end their lives over their finances, but now it's because of their finances.

After robbing a summer home on Long Island Sound, robbers departed in the owner's $5000 speed boat. As thought they hadn't puttered around enough that evening.

An Iowa boy arrested for stealing said that the hair tonic he drank made him do it. Beverages like that, alas, have caused many a falling out.

Anniversary

MUSSOLINI'S BIRTH

On July 29, 1883, Benito Mussolini, Italian prime minister and leader of the Fascisti, was born at Dovia, in the province of Forli, the son of a blacksmith.

At the age of 18, after he had received a normal school education, he obtained an appointment at Gualtieri. He soon tired of teaching, however, and decided to go to Switzerland to improve his education. He interested himself in labor movements there but was later expelled for his extreme socialistic views. So firm in his convictions was he that he narrowly escaped hanging for his utterances against the Austrian government when he went to Trentino.

During the war he abandoned Socialism and pursued a strictly nationalist and patriotic policy, founding a newspaper which fought against neutrality. He saw active service in the war and was seriously wounded.

After his return to civil life he began a campaign against Bolshevism by organizing the famous Fascisti, originally a group of intellectuals opposed to Bolshevism. The group became a party in 1922 and succeeded in making Mussolini prime minister and virtually dictator of Italy. In this capacity, he is now devoting himself to the strengthening of Italy's economic and political situation.

Quotations

"A specialist is a man who knows more and more about less and less."—Dr. William J. Mayo.

* * *

"The United States is the greatest law factory the world has ever known."
—Chief Justice Charles Evans Hughes.

* * *

"Hard knocks make better democratic Americans than diplomas."
—Charles Schwab, steel magnate.

* * *

"The philosophy of a pig involves no discrepancies and his every act is a perfect expression of his conviction."
—Rev. Alvin E. Margery, D. D.

DANCING JUDITH

(By NEA Service) By Coralie Stanton and Heath Hosken

CHAPTER XLI

Again a slight doubt crept into Dumont's mind.

"Are you quite sure of all this, Chummy?" he asked.

"Of course I am. When she came back the other day, she was only eager for Alan and me to marry; but she loves him, Bastien. Judy loves him and he loves her, but she will never marry him while I am alive; so you'd much better have let me die."

"That was your way out," he said.

"The only way," she replied.

Bastien rose and walked up and down the room. Chummy was recovering her self-control. Her voice no longer had that wild tone; it was her ordinary, beautiful, bell-like voice.

"I don't think it's the only way at all," he said.

"It is, Bastien; and now you've spoiled it. You see, I've been perfectly horrid. When Alan used to be worried about Judy and Mr. Gideon, I used to think that Judy could look after herself, and that he was being too fussy. I never dreamed that I was standing between them!"

"You needn't stand between them any longer," he said.

"I must while I'm alive. You know Judy. She'll never give way."

"Chummy, you couldn't marry Steyne if you were married to someone else."

"To someone else! To whom?"

"To me."

Chummy stared at him.

"Oh, Bastien!"

"It's a perfectly sound suggestion," he assured her.

"But Bastien, you love Judy yourself!"

"So you know that?"

"Of course I do."

"And so do you love her, Chummy. Between us, we can give her her happiness. If you marry me, you can't marry Steyne; and then she can."

"Bastien, you would be willing to do that for Judy?"

"Of course I would." Then he looked at Chummy and laughed a little awkwardly. "And, after all, we've a good deal in common, Chummy, and I don't think we should get on each other's nerves. I don't want to be rude."

"You're not rude, Bastien—you're wonderful. But are you sure it would work?"

"I don't see how it could help working. Married to me, you couldn't marry Steyne. Why should Judy imagine you married me, when you were free to marry Steyne if you wanted to?"

* * *

Chummy nodded.

"And, of course," she put in, "Alan loves her too much to think."

"That's right, Chummy," said Dumont. "Men don't think." Then again he looked at her deprecatingly. "What do you say? Can you do it?"

"If you can, why shouldn't I?" she asked. Her voice was deeper than ever. "I don't think you love her more than I do, Bastien—only differently; but it's not fair to you."

"Why not?" he asked belligerently. "Aren't you a wife any man would be lucky to get? I should say you were!"

"Oh, I don't know, Bastien. I'm rather funny, you know. Remember all those years! And then, when Alan did come back, I didn't know him; and I didn't know that I didn't know him, Bastien. I might easily get queer again."

"I'll take the risk," said Dumont and his eyes met hers with an unflinching purpose behind which lurked the humorous twinkle necessary to leaven the situation, difficult as it was.

And then they both laughed.

"My way out is better than yours," Dumont went on. "In fact, it's the only way. If I hadn't come in tonight, Chummy, and you had really done that supremely idiotic thing, do you think Judy wouldn't have known? Do you think for a moment Judy would have married Steyne then? Do you imagine Judy would ever have been happy again?

"I believe Judy cares for you, in a way, more than she cares for anybody on earth. There's a place in Judy's heart that nobody but you can ever fill. It's a bargain, then?"

"If you really think it's the best way, Bastien."

"You'll have to buck up and do some acting," he said a trifle nervously. "You've got to be happy, you know. We'd better get married at once quite quietly, without letting them know, and

(Continued On Page Seven.)

LYRICS OF LIFE

By Douglas Malloch

Copyright 1930 by Douglas Malloch

MEN CAN BE

Men can be so terrible,
Men can be so mean,
Sometimes hardly bearable,
All that I have seen.
Why do women stay with them,
scorning all advice?
Well, they have a way with them
Men can be so nice.

Men are unreliable,
Women often find,
Men can be so pliable,
Men can be so blind.
Women keep forgiving them,
Just as women would—
There are days of living when
Men can be so good.

Men can watch so jealously
Every word and deed,
Men can look so zealously
Where there isn't need,
All the doubting Thomases
Why do women hear?
Men can make such promises,
At times can be so dear!

'Looking Backward'

July 29, 1910

Funeral services were held Wednesday for Henry Grenier, 19 year old son of Mr. and Mrs. Louis Grenier, 330 South Charlotte street, at St. Anne's church. Rev. Fr. P. C. Menard officiated. Mr. Grenier was among this cities most esteemed young men.

Escanaba is soon to be the "convention city" of the Sons of Herman for the state of Michigan. On August 4, 5 and 6 delegates from all parts of the state will flock to this city to take part in the deliberations of the day.

The local lodge members are making elaborate plans for the entertainment of the many guests which are expected at that time.

With his speedometer reading 2,887 miles C. C. Royce accompanied by Mrs. Royce arrived in Escanaba Saturday having made the trip from Chicopee Falls, Mass., without an accident of any kind with the exception of puncturing one tire.

Shortly after three o'clock this morning the fire department was called to the Escanaba Grocery Company's store North Sarah street where the flames had gained good headway, but by prompt and energetic work the building was saved. The stock of groceries was somewhat damaged by smoke. The building is owned by Mrs. Anna Pryal.

The fire department also responded to a call at the home of Mrs. Eliza Ethier, Corner Mary and Ayer streets, yesterday afternoon where fire had started from a defective flue in between the partitions. The damage was slight.

E. J. Colette of Chicago is the guest of his sister, Mrs. F. A. Banks.

Amos S. Musselman, candidate for the Republican nomination for governor, who spent yesterday campaigning in Delta county left on the early train for Marquette and points north.

An ice cream social will be held on the lawn at the home of Mr. and Mrs. T. M. Judson, 528 Campbell street, this evening under the auspices of the Epworth League of the First M. E. church.

Miss Katherine Embs has returned to her home here after a visit at the home of Miss Niejahr at Green Bay.

Miss Catherine Gaffney of this city and Arthur D'Amours of Marinette, were married July 27 by Rev. Fr. J. Langam at St. Patrick's church. Miss Mary Hirn of Chicago and W. F. Conway of Ishpeming were the attendants.

Health Tips

BY DR. MORRIS FISHBEIN

The term "dyspepsia" developed for all sorts of disorders of digestion because it was thought some years ago that all of them were the result of some disturbance of the development of pepsin in the stomach. As a result the market was flooded with hundreds of pepsin compounds and people with digestive difficulties due to innumerable causes were seen carrying around little tin boxes and taking tablets on the slightest provocation.

As modern physiology developed its study of the stomach and intestines the point of view changed and the majority of medical authorities are now convinced that a good many of the dyspepsias are nervous disorders in which there is nothing visiably wrong with the digestive organs.

Dr. Thomas R. Brown has classified dyspepsia into several groups related to the mechanism that brings them about. One of the first types in importance is that resulting from bad eating habits. Rapid and careless eating is a prominent habit among Americans. A Frenchman, observing the condition among us, called us all "tachyphages," which is a highly scientific term meaning rapid eaters.

The average American bolts his breakfast, rushes to a car or train, gets out 30 minutes for luncheon, or if he takes longer spends 90 per cent of the time in conference or at the bridge table, or eats his luncheon off an edge of the desk so that he can get away to the golf course at 1:30. Dinner in the average American home is a hurried performance so that the family can get to the first show at the movies, listen to Amos and Andy, or get in three double rubbers of bridge before bed time.

Few modern adults have any conception of the important food substances or of the quantity necessary for healthful growth and easy digestion. Poor chewing of food gives the interior mechanism a lot of difficulty because it is necessary for the digestive juices such as the saliva and the secretions of the stomach and intestines to penetrate the boluses of food that are swallowed. Too much chewing reduces the food to a fluid consistency which fails to exercise properly the musculature of the digestive tubes.

Under these conditions the machinery breaks down rather soon exactly as a furnace built for anthracite goes to wrack and ruin under soft coal and slag, and exactly as a motor built for high test and ethyl gas fails to operate properly under the refuse that is poured into the tank at fly-by-night filling stations.

Sooner or later the whole digestive mechanism gives up in disgust. The secretions become underacid or overacid. The movements get too fast or too slow.

Then the business man knows something is wrong. He feels full after the first few bits of food. His abdomen is distended. He erupts gas, complains of heart burn, his tongue is coated, he loses his appetite and he has joined the great mob of dyspeptics that help to make the patent medicine manufacturers rich.

The auto racing track at Brooklands, near Weybridge, England, is said to be the first motor speedway to be constructed in the world. It was built in 1906.

OUR BOARDING HOUSE

By Ahern

FRECKLES AND HIS FRIENDS

By Blosser

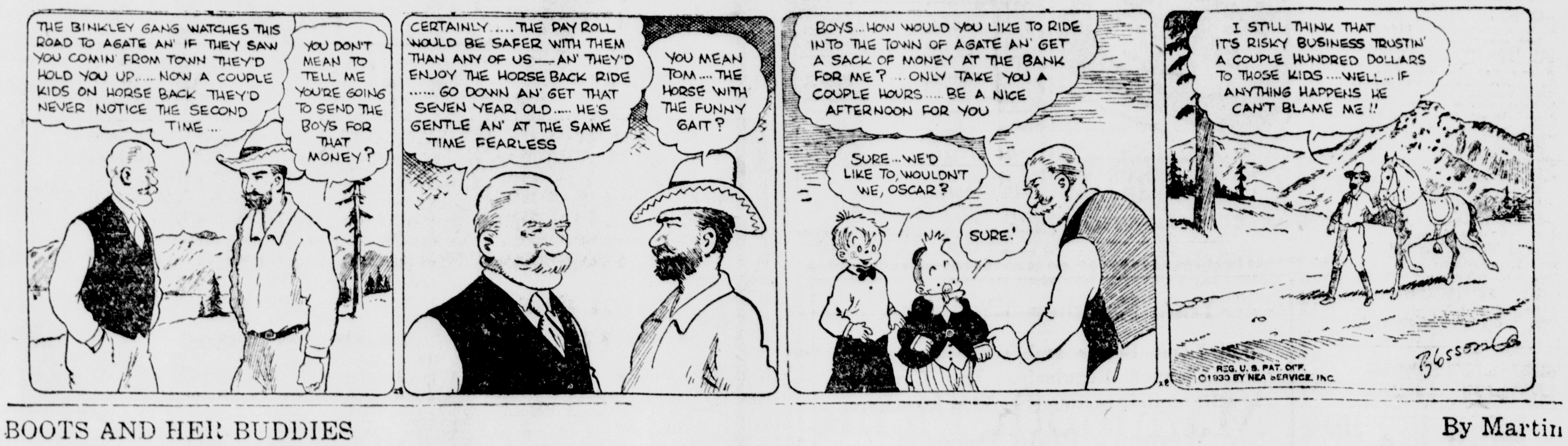

BOOTS AND HER BUDDIES

By Martin

ANNUAL REPORT OF THE BOARD OF EDUCATION OF FORD RIVER TOWNSHIP.

The annual meeting of the Board of Education of the Ford River Township School District and the election of a President of the Board and a Secretary of the Board was held at Ford River on July 14th, 1930.

All members were present, although Messrs. Temple and Matthews, on account of running for office, took no part in the meeting in so far as the election was concerned.

The meeting was called to order by the President of the Board, Mr. Temple. The reading of the minutes of the previous meeting was dispensed with.

At 3:00 p. m., when the transacting of any general business of the district is taken up, after a reading of the Financial Report of the District for the past year by the Treasurer, F. A. Weissert, it was moved by H. A. Kasten, seconded by Emil Dittrich that the same be accepted. Carried.

Motion made and seconded that the School Board fix its own salaries for the coming year. Carried.

At 5:00 p. m., when the votes were counted, it was found that Wm. J. Temple, for President of the Board, and Perry Matthews, for Secretary of the Board, had a majority of the votes cast and were declared elected.

No other business coming before the meeting it was moved by Emil Carlson, seconded by Alfred Nelson that the Board adjourn. Carried.

PERRY MATTHEWS, Secretary.

Following is a report of all funds received and disbursed for the public schools of Ford River Twonship School District from July 1st, 1929 to June 30th, 1930.

RECEIPTS.

Balance on Hand, Cash, July 1st, 1929	$ 3,977.09
Primary Money received	3,626.70
Library Money received	35.05
Voted Taxes received	2,821.91
Delinquent Taxes received	2,181.99
Act 293 of P. A. 1927 received	1,975.75
Act. 59 of P. A. 1927 received	343.42
For Tution received	300.00
	$15,211.91

EXPENDITURES

Wm. J. Temple, President	
Perry Matthews, Secretary	
F. A. Weissert, Treasurer	
Alfred Nelson, Trustee	
Emil Carlson, Trustee	
Total Salaries, (including mileage)	$ 392.20
Julia Van Enkevort	
Alice Van Enkevort	
Julia Maigatter	
Helen Tyrrell	
Sigrid Ranta	
Arol E. Beck	
Idelle Hollands	
Total Salaries	$ 5,895.00
Wm. Van Enkevort	
Leonard Porath	
Mrs. John B. Peterson	
Mrs. Alfred Nelson	
Mrs. Wm. Temple	
Mrs. Olaf Pearson	
Mrs. Wm. Enshaw	
Mrs. Alice Lofquist	
Louise Pepin	
Total Salaries	$ 688.00
Cost of new school, including storm sash for three schools, blackboards for one, and some repairs	4,128.67
Current Events	7.20
Michigan School Service, Inc., readings	15.66
Wilsey Sanitary Equipment Co., chemical	32.67
J. E. Byrns Ins. Agency, insurance premium, No. 3	101.25
W. F. Quarrie & Co., set World Books	57.50
The Literary Digest	28.00
Escanaba Daily Press Co., notices	11.20
J. E. Byrns Ins. Co., ins. premium, No. 6	92.26
Scandia Co-op Ass'n, broom, soap	1.22
Andrews Furniture Co., shades for No. 4	7.40
Office Service Co., supplies, printing	22.35
Standard Oil Co., floor oil	5.35
Phil Hupy, accident ins. premium	18.41
Paul Zimmerman, wood	32.00
Delta Hardware Co., supplies, repair material	33.16
Louis Ettenhofer, wood	48.00
William Weissert, repairs, material	19.80
Michigan School Service, Inc., treasurer's book, song books	5.07
U. P. Office Supply Co., supplies	33.95
Fond du Lac School Sup. Co., fixtures, supplies	34.36
Ginn & Co., text books	22.36
St. Paul Book & Stat. Co., kindergarten supplies	21.13
Silver Burdett Co., text books	31.06
American Book Co., text books	88.92
John C. Winston Co., work books	6.12
Cost of ordering and delivering text books and supplies (a round trip, visiting each school, equals a distance of forty miles)	53.07
Perry Matthews, supplies, express, freight, postage	35.54
Julius Flath, wood	61.00
Stegath Lbr. Co., repair material for Nos. 2 and 7	11.78
Sears, Roebuck & Co., seats	23.70
Emil Dittrich, repair work at Nos. 2 and 4	19.38
Wm. J. Temple, freight, use of truck, telephone	4.00
John G. Gauthier, supplies	34.18
Emil Porath, wood, gravel	26.00
Chas. A. Dittrich, lightning rods for new school	35.00
School Officers meeting in Escanaba	16.00
Stegath Lbr. Co., coal	130.76
Wm. Krause, wood	16.00
Peter Fudela, wood	21.00
Pearson Boiler Works, furnace for new school	251.75
Emil Carlson, wood (purchased from Mr. Carlson before he came a member of the board)	60.00
John Novack, repairing clock	4.50
A. H. Andrews Co., shades for new school	40.00
Emil Slais, labor and material	3.00
Warp Pub. Co., work books	7.34
Webster Pub. Co., text books	2.80
Hall & McCreary Co., text books	.75
Henry Posenke, wood	6.00
A. Baum, window cleaner	2.50
R. E. Cheney, high school tuition	540.00
John Hubert, cleaning up school yard after storm	1.50
Coleman Nee, coal	40.00
Charles Wittlock, repairs, No. 6	9.00
Delta Ins. Agency, ins. premium, Nos. 4 and 5	115.87
Holland Furnace Company, overhauling furnace, No. 7	33.92
Erik Larson, wood	14.00
Emil Porath, wood	32.00
W. O. Peterson, wood, supplies	11.45
Beckley-Cardy Co., ink wells	1.92
Ed. Ettenhofer, wood	7.00
Tom Rice, drilling new well at No. 1	190.00
John McGillis, library table for new school	10.00
John B. Peterson, kindling wood	6.00
Alfred Nelson, cleaning up around new school and storm windows and supplies purchased	15.00
District No. 6, Menominee Co., tuition	180.65
Perry Matthews, taking census	35.00
Albert Carlson, piling wood in shed, No. 6	5.00
	$13,938.63
Balance on hand, cash, June 30th, 1930	1,273.28
	$15,211.91

PERRY MATTHEWS, Secretary.

2094-210-1t

REPAIRING
All
Makes of Washers

Prompt service. All work guaranteed. At reasonable cost.

Meadows Washer and Appliance Co.
812 LUDINGTON ST.
PHONE 630

IN AIR CRASH

Titled victims of the mysterious mid-air explosion of a taxi-plane over Meopham, England, were the Viscountess Ednam (top) and the Marquess of Dufferin and Ava (bottom), an Irish peer. Two other members of the British aristocracy and the two pilots also were instantly killed when the plane, returning with its passengers from a week-end at Le Touquet, France, fell apart and crashed in pieces to the ground.

TRENARY NEWS

Trenary, Mich., July 28. (Special)—Mr. and Mrs. Case of Kingsley are visiting at the home of their son, Carl Case, cashier of the Home Savings Bank.

A bus load of Indiana tourists visited a short time at the home of Mr. and Mrs. Steve Slambo here last week. They were: Mrs. A. W. Kimbrough, Inez Kimbrough, Edna Steckinger, Mrs. Della Langsten, Mrs. Lillian Morrell, Miss Harriet Cain, Miss Verena Mathes, Mrs. Ethel Roberts, Mrs. Stella Pierce, Miss Mary Harvey, Mrs. Gertrude Sanders, Mrs. Myrtle Fox, Mrs. Effie Wilkinson, Miss Ruth Schott, Miss Lorena Schaadt, Mrs. Oliver Mendenhall, Miss Effie Rodgers of Newcastle, Ind.; Miss Ella Knapp, Indianapolis; Robert Gaylor, Muncie, and Edward Huffman, Muncie.

D. J. Kampman of Sheboygan, Wis., visited at the home of Mr. and Mrs. Steve Slambo of Trenary recently.

Press Want Ads Cost Little, Accomplish Much.

VAMPERS

Odd Occupations Are Found in 1930 Census Lists

BY MARGUERITE YOUNG

Washington, July 26 (AP)—A "cave man" may be a fearful or intriguing problem to girls in society, but to 500 damsels working for Uncle Sam he is just a hard-working male—as innocuous as a baker, a butcher or a flashlight maker.

So with "neckers" and "vampers."

The group of clerks working under Dr. A. M. Edwards in cataloguing the various occupations find amusement as well as some puzzlers that make them wrinkle their noses in dismay.

"Farmer - Bootlegger"

"Here is a woman who styles herself, 'retired mother at 47,' " One said today. "Here is a 'soldier in the navy,' and again a 'farmer-bootlegger.' "

A "cave man" is a laborer in a quarry. "Neckers" perform a specialized bit of the weaving process in stocking mills, and "vampers," are men who toil at a certain phase of shoe manufacturing, in the language of census occupations coding.

There is a worker in glass factories, chiefly concerned with annealing processes, who wears the name of "bogeyman;" and the man who lifts steel rails as come from the rollers is known in the industry as a "hold-up-man."

Even Dr. Edwards was stumped at the machinery factory designations "bulldozer," the packing house "bulldozer," and mine "robber."

Don't take Chances, be
SURE
When You buy Aspirin look for the name BAYER

There is a way to be SURE about the Aspirin you buy. Look for the name BAYER on package and the word GENUINE printed in red. It's your guarantee of purity, safety and reliability.

Genuine Bayer Aspirin is what the doctors prescribe. It relieves pain promptly, harmlessly. It does not depress the heart. Relieves colds, headaches, sore throat, pain from various causes.

A Grand Smash Burnt Bluff Pavilion
Two automobiles going at full speed will be run off the highest point of this bluff at
4 p. m. Sunday, Aug. 10

This is the first event of the kind ever attempted in this part of the country and it will be well worth seeing. Wolverine Orchestra will play all day and evening for dancing. Bring your friends and lunch and spend the day.

Admission at gate, Adults 50c Children under 12, 25c

Mammoth Picnic

SUNDAY, ANGUST 10TH

Beauchamp's Grove, Flat Rock

Benefit Holy Family Church

Excellent Dinner, 50c—Children, 25c

Cafeteria Style—Bring Auto Blanket
Sit Anywhere

Dance Music-7-Piece Orchestra

Accident Fatal to County Clerk's Son; Can't Find Family

Up to yesterday, county officers in the peninsula had been unable to locate Isaac A. Hartung, county clerk of Macomb county, whose son, Martin, 19, was fatally injured at Green Bay a day after the Hartung family left Escanaba on a Motor tour of the Peninsula after attended the county clerks' convention here. The young man died Sunday night.

The Hartung party, which included Mr. and Mrs. Hartung and three daughters, intended to visit Marquette and Munising after leaving Escanaba. When word was broadcast of the mishap at Green Bay, county clerk Rene Labre of Escanaba, called Munising, but found that the Hartung party had already left that place, and messages to other parts of the peninsula failed to reveal their whereabouts. They had contemplated a boat trip through the straits, and this was believed to have been the reason for the delay in finding them.

According to an Associated Press dispatch, the son was injured Friday in an automobile accident, and an attempt was made at that time to reach the parents and advise them that the young man was in a critical condition. The family had started out on their trip, however, without any knowledge of the tragedy. The dispatch also stated that the son was a college man, working at tree surgery during a vacation from the University of Maine, and had been assigned to a job on the Lawrence College campus at Appiton. He had started out to drive to Escanaba to meet the other members of the family, missed them here, and was on his way back when the accident occurred. He suffered a broken neck.

The Hartungs reside at Mt. Clemens. Mr. Hartung was elected treasurer of the Michigan Association of County Clerks at the meeting in Escanaba.

Menominee Invites Two Local Lodges

An invitation has been extended to members of the Impellant Lodge I. O. O. F. and the Phoebe Lodge to attend the dedication of the new Odd Fellows' buildings at Menominee which will be held at 8 o'clock Thursday evening, July 31.

A splendid program is being arranged by the officers and members of Menominee lodges and it is anticipated that a large delegation from this city will motor to Menominee for the occasion.

Cornell Baby Found Dead Early Sunday

Herbert, two month old son of Mr. and Mrs. Adolph Nelson of Cornell was found dead early Sunday morning, having passed away sometime during the night.

Mr. and Mrs. Nelson and their four children had left Cornell late Saturday for a point between Osier and Rock where they pitched their tent and had planned to arise early to pick berries.

When they awakened the children Sunday morning they found their small child had passed away suddenly. The baby had been in apparently good health.

The body was prepared for burial at the Anderson funeral home and funeral services were held Monday afternoon from the funeral home. Theodore Palmer, student pastor of the Bethany Lutheran church of this city, officiated at the services during the absence of Rev. Dr. C. A. Lund.

Interment was in Lakeview cemetery.

COLISEUM
DANCE
Wednesday, July 30
Music by
CAVI'S ELKS
of Iron Mountain
9 'til 1
Adm., Men, 75c; Ladies, 25c

NOW! We Offer the Public Our New
UNLIMITED GUARANTEE
on Riversides.."The Fairest, Strongest Guarantee Ever Written". . . . . .

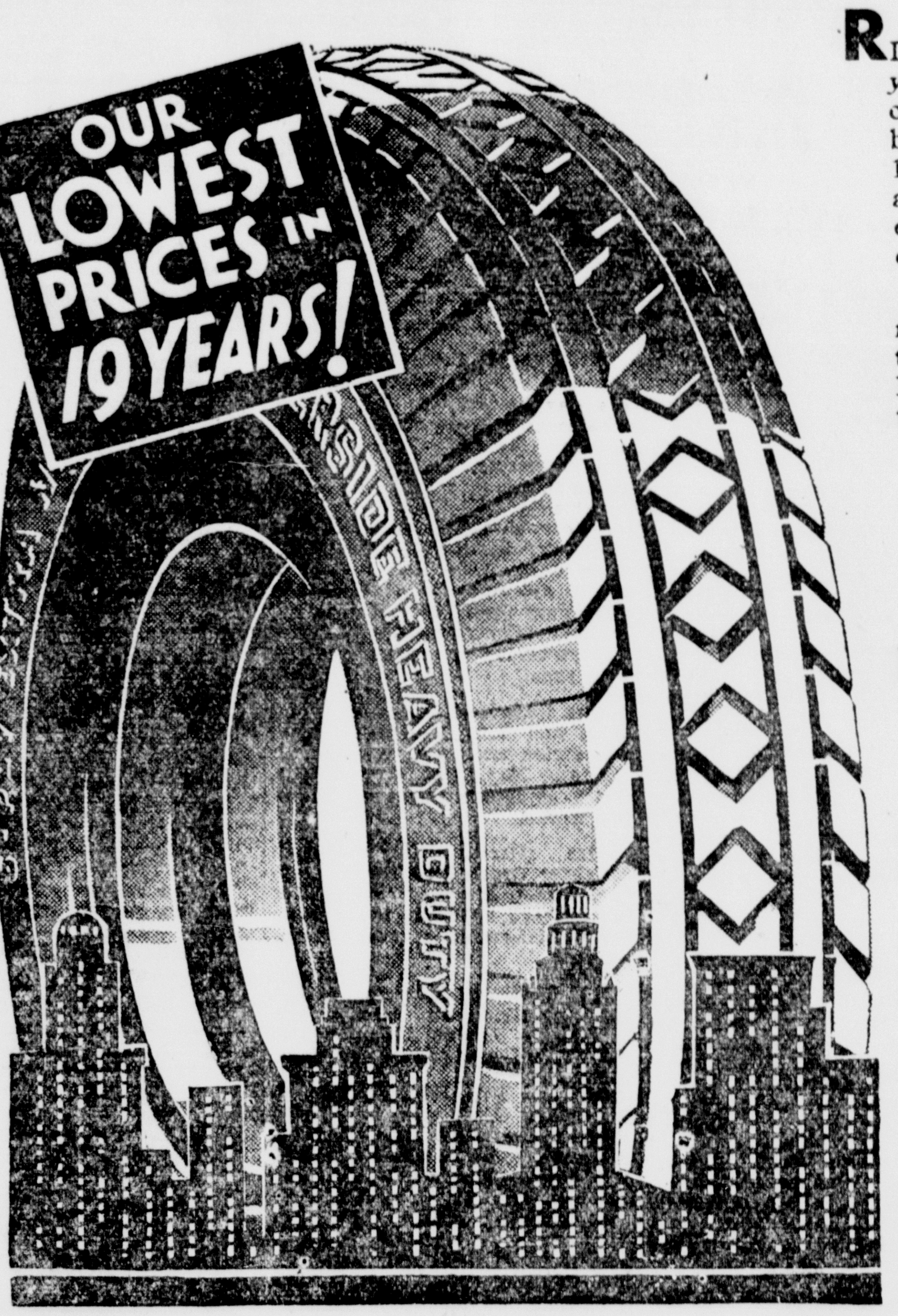

RIVERSIDE TIRES *have gone steadily forward for 19 years.* Never has there been a time when their quality could be questioned. Their march of quality progress has been indicated by guarantees of 6,000—8,000—10,000—12,000—16,000 miles. This year guarantees were increased again, to 18,000—22,000—30,000 miles—the highest figures ever included in a binding tire guarantee. And still the quality improves!

They have now reached a degree of excellence where no mileage guarantee can indicate the true measure of service these tires will give. So now we demonstrate our faith in Riversides by what we believe to be the strongest, fairest tire guarantee ever written.

George B. Everitt
President.
MONTGOMERY WARD & CO.

Unlimited Guarantee of Satisfaction

Every Riverside Tire is guaranteed to give satisfactory service—WITHOUT LIMIT AS TO TIME OR MILEAGE.

Should any Riverside Tire fail to give such service, Montgomery Ward & Co. will repair it, or replace it with a new tire, charging you only for the proportionate service the tire delivered.

Any necessary adjustments under this guarantee will be fair and equitable, on the same basis of square and honest dealing that has been Montgomery Ward & Co.'s policy for 58 years.

Sold on EASY TERMS

Trail Blazer Tires

30 x 3½ cl. o. s.	$4.29
31 x 4	$7.49
32 x 4	$7.75
29 x 4.40	$4.79
29 x 4.50	$5.30
28 x 4.75	$6.25
29 x 4.75	$6.33
29 x 5.00	$6.65

4-Ply Riversides

30 x 3½ cl. o. s.	$4.98
31 x 4	$8.65
32 x 4	$9.38
29 x 4.40	$5.55
29 x 4.50	$6.29
30 x 4.50	$6.35
28 x 4.75	$7.58
29 x 4.75	$7.68

Heavy Duty Riversides

29 x 4.40	$7.85
30 x 4.50	$8.25
31 x 5.25	$11.65
29 x 5.50	$12.35
32 x 6.00	$12.95
32 x 6.50	$14.70
32 x 6.75	$17.50

Super-Service Riversides

29 x 4.40	$9.50
29 x 4.50	$10.40
30 x 4.50	$10.75
28 x 4.75	$11.85
29 x 4.75	$12.25
31 x 5.25	$15.95
32 x 6.00	$20.50
33 x 6.00	$18.85

Tires and Tubes in All Sizes at Proportionately Low Prices!

YOUR TIRES PUT ON FREE! NO WAITING!

MONTGOMERY WARD & CO.

1200 Ludington St. *Phone 207* *Escanaba, Mich.*

Society — AMY BOLGER, Editor

WOMAN'S PAGE

Telephone No. 692 — Personals

Wear Hats Atilt To Reveal Hair, Facial Contours

New York, July 28—The smart young woman must be high-brow and hair minded this season. Moreover, she really should tip her hat to Dame Fashion in jaunty manner, to shop she is in style.

It is not just to reveal the hair, either, that she wears her hat at an angle and more or less on the back of her head, though when a girl takes proper care of her tresses they are usually worth showing. But the importance of the 1930 tilt is that this is the first sign of the new coquetery that is sneaking back into style.

Hats, nowadays, must do something flattering to a girl's face. The angle at which she wears it, if done rightly, can help her face achieve that languishing Garbo look, that round baby face or that subtle sophistication that is utterly devastating to the male.

High-light Your Eyes

Generally speaking, you must wear the kind of hat that plays up your eyes and eyebrows. Wear it far enough off the face to throw them into high relief. The high forehead line is the latest measure of chic in chapeaux. And the ingenious way you can sneak a curl or two into view is the real test of your own originality.

Small hats come into prominence as the variables which can be made to do almost impossible things. The right small hat will add length to your face, if it is fat and round, or another small hat will soften the angular lines of a too-thin face.

For the regular features, the small hat that cuts its face line up to a point is excellent. If you wear it back on your head, you can capitalize a possible widow's peak you have at the front of your center part by revealing just an interesting bit of it out from under your hat.

For the Full Face

For the round face, the face that lacks fascination, one of the new tricorns or bicorns which slant the hair line up to an extremely high side point is a godsend. It focuses attention on the eyes and forehead and seems to give definite outline and shape and meaning to rather irregular features that heretofore lacked distinction.

If your features are inclined to be sharp, there are draped small hats that can be worn far atop the head, which seem to smooth out the sharpness by soft and flattering silhouette.

For the woman with too small a face for her figure, the high, sweeping, off-the-face brim leads the eye upward, creating the impression of much greater length and width too than the face really has. The hat with slanting bandeau is the hat for this type. And don't mind putting it on from the back of the head, and not pushing it too far forward.

Social - Club

Surprise Party

Mrs. J. M. Haley was honored on the occasion of her birthday anniversary by a surprise party given at the home of her son, C. J. Lemerand. Five hundred was played in the early part of the evening, Miss Lillian Rowe winning high honors, and Mr. Leroy consolation. Dancing was enjoyed after 500.

* * *

Surprise Party

Thirty friends of Mr. and Mrs. N. E. Nelson, 1323 Stephenson avenue, surprised them at their home on the occasion of their second wedding anniversary Saturday night. When Mr. and Mrs. Nelson returned home from a shopping trip they found the guests assembled at their home. A social evening was enjoyed. Mr. and Mrs. Nelson were the recipients of a gift.

* * *

Bridge Luncheon

Mrs. L. J. Jacobs entertained for Mrs. Gertrude Moran, of Long Beach, Calif., at a 1 o'clock luncheon followed by bridge at the Escanaba golf club yesterday afternoon. Ten tables played, Mrs. William J. Clark winning first, Mrs. A. H. Groesbeck, second, and Mrs. Mona Meek, of Little Rock, Ark., consolation.

* * *

Bridge Club

Mrs. C. J. Burns won first and Miss Mary Alice Ehnerd, of Milwaukee, second, when the Tuesday afternoon bridge club met at Mrs. Hodson's Tea Room Saturday afternoon.

* * *

Bridge Party

Miss Celia Croswell entertained twelve friends at her home in Bay View Saturday night, complimentary to Mrs. Tom Bolger. Miss Margaret Bisdee won high honors and Miss Leone Schneider received consolation.

* * *

Birthday Party

Barbara Ann Defnet was honored on the occasion of her sixth birthday anniversary when 16 children gathered at the home of Mr. and Mrs. H. J. Defnet, 250 Lake Shore prive, Saturday afternoon. Games were played and picnic lunch was served.

* * *

Ward-Sullivan

Mrs. Eunice Ward, daughter of Mr and Mrs. Gust Lester, of Garden, was married to Henry Sullivan, of Gladstone, by James Doherty, justice of the peace, Saturday afternoon. The attendants were George Pepin of Escanaba, and Miss Ruth Ward, of Gladstone.

The bride wore a white georgette dress and a hat of the corresponding shade. The bridesmaid had a gown of blue print crepe de chine with a hat of the same color.

The couple will make their home in Gladstone.

Personal News

Mr. and Mrs. James M. Miller and Mr. and Mrs. Hines Pitner of Chicago, have returned to Chicago after visiting with Mr. and Mrs. W. L. Lafean, 930 South Seventh avenue.

Charles H. Girard, 1417 South Eighth Avenue, who had his tonsils removed at St. Joseph's hospital at Menominee, returned to his home Sunday.

Mrs. James Armstrong returned Monday morning from a visit at the home of her son, William Armstrong, at Chicago.

Mr. and Mrs. Ross Boston, of Chicago, formerly of this city, arrived here Saturday and left Monday for Duluth where they will visit before going to Boone, Ia., where they will visit. While in Escanaba, Mr. and Mrs. Boston were the guests of Mr. and Mrs. F. R. Doxey, 1008 First Avenue south.

Mr. and Mrs. David Rees, Mr. and Mrs. Archie Garland, Franklin, Alice and Robert Rees, Mrs. A. Anderson and Dave Garland, of Iron Mountain, and Merle Anderson, of Detroit, were the guests of Mrs. Mary Rees, 414 Eighth Street south, Sunday.

Mrs. C. C. Carlyle and daughter Ruth, of Marquette, visited in Escanaba Sunday.

Mr. and Mrs. George W. Walter, 907 South Eleventh street, visited in Iron River Sunday. They were accompanied to that city by Thomas Webb, of Iron River, Mrs. Walter's father, who has been visiting in this city.

Mr. and Mrs. J. Wick and children, of Green Bay, are guests at the home of Mr. and Mrs. George W. Walter.

Miss Edith Peterson, of Chicago, is spending a two weeks' vacation at her home on South Thirteenth street.

Rev. and Mrs. Christ A. F. Doehler and daughter, Miss Geraldine, left Sunday on a three weeks' trip to Madison, Milwaukee and Davenport, Ia.

Miss Magdalene Brownning and Cecil Huntley, of Green Bay, were week-end visitors at the home of Mr. and Mrs. Joseph Dery, 1217 First Avenue South.

Mrs. Joseph Dery has returned to this city from Green Bay after visiting for a week with her mother, Mrs. August Louis, who is ill.

Mrs. Clio Dewey Bliss left Sunday night for Chicago where she will visit friends for a couple of weeks.

Miss Nell Sleming, of Nahma who has been the guest of friends in Marquette, has arrirved in this city to visit Mr. and Mrs. J. E. Donovan, 618 South Thirteenth street.

Miss Charlotte and Wilbert Molloy have gone to Fond du lac, Wis., to visit for two or three days with friends. They will be accompanied on their return by Miss Mary Leahey, of Chicago, who will be a guest at the home of Mr. and Mrs. Charles Molloy, 621 South Fourteenth street.

Rudolph Schwarz, who is a student at Northwestern college, Watertown, Wis., has arrived in this city to visit his parents, Mr. and Mrs. R. Schwarz, 112 South Ninth street.

Mr. and Mrs. Henry Boda, Mr. and Mrs. George Derouin, Mr. and Mrs. Henry Carl, Mrs. Eli Derouin, and Clarence Derouin of Fond du lac, Wis., have returned to their homes after attending the wedding of Miss Angeline Pepin and Clarence Buntjar.

The Misses Etta Brown and Lyda Dupont visited at Mackinac Island over the week-end.

Miss Verna Heath, of Milwaukee, is a guest at the home of Mr. and Mrs. M. G. Heath, 423 South Sixteenth street, for several days. Miss Gladyce Heath and Mrs. Hermes, of Milwaukee, who sepnt the week-end here at the Heath home, returned Sunday night.

Miss Mary Alice Ehnerd has returned to Milwaukee after visiting for two weeks with her parents, Mr. and Mrs. Charles Ehnerd, 405 South Eleventh street.

Mr. and Mrs. H. B. Sinclair and family, of Iron Mountain, and Miss Belle Craig, of Chicago, a student nurse at Post Graduate hospital, are visiting at the home of William Craig, 716 South Thirteenth street. Mrs. Sinclair and Miss Craig are daughters of Mr. Craig.

Mrs. John Johnson, daughter, Florence, and son, Roland, of Chicago, have arrived in this city to visit at the home of Mr. and Mrs. Charles Molin, 216 South Nineteenth street, for two weeks. Mrs. Johnson is a sister of Mr. Molin, whom she hasn't seen in 33 years.

Leland Decker, of Portland, Ore., will arrive in this city next week to visit for a month with his parents, Mr. and Mrs. H. N. Decker, 321 South Seventeenth street. Mr. Decker, wha was recently graduated from the Northwestern college of law at Portland, was admitted to the bar June 6.

A "TIP TOP" STYLE

That smart, well-groomed look comes by wearing one of the new fall hats, a double brim, draped hat in soft brown felt, far back on the head, tilted a little to one side, showing the hairline and a few locks of hair on either side. This chic hat has the cushion brim that is autumn's favorite, and there is no cut edge to it.

Mrs. L. D. Long and son Billy and Miss Evelyn Burke, of Columbus, Ohio, are guests at the home of Mrs. Long's Parents, Mr. and Mrs. Henry Decker 602 South Sixteenth street.

Miss Margaret Meier, of Chicago, formerly of Escanaba, is visiting Mr. and Mrs. Henry Berbau, 318 Stephenson avenue, and Mr. and Mrs. Matt Dcker, 422 South Fourteenth street, for several weeks.

Victor Rousseau, of Detroit, will return to that city today after visiting relatves here for two weeks.

Mrs. George Flagstadt, 1000 South First Ave., has returned from Rhinelander, Wis., where she visited her mother, Mrs. Lezaire Pecor. While in that city Mrs. Flagstadt also visited with her brother John, who arrived from Los Angeles, Calif. The brother and sister had not met in seventeen years.

Mrs. M. E. McArthy, 604 South Eighth street, has as her guests over the week-end Mrs. A. F. Stowe and Mrs. Rose Brown of Mackinac Island, and Mr. and Mrs. Wm. Vandeweile of Elco, Wis. All have returned to their homes.

Ole Brostrom of Bark River is confined because of bruises he sustained when he fell at his home several days ago.

Mr. and Mrs. Paul Perrizo and daughter Katherine, of Daggett, and Miss Florence Perr'zo, of Chicago, stopped in Escanaba Sunday for a brief visit, enroute to Montreal, Canada, where they will visit Mr. and Mrs. Paul Perrizo, Jr., who are now located there.

Joan Cleerman, three year old daughter of Mr. and Mrs. A. W. Cleerman, 606 South Ninth street, who underwent an operation for relief from appendicitis Wednesday at St. Francis Hospital was removed to the family home Sunday afternoon. She is improving.

The Misses Sadie Barras and Sadie Sprague of Grand Rapids, formerly of Escanaba are spending a week here on business. They were the guests of Mr. and Mrs. Bert Hughitt at Kan-Do-Ta, on Bay de Noc, Sunday.

Mrs. Hans P. Johnson and daughter June, have returned after spending a week at the home of Mrs. Johnson's parents, Mr. and Mrs. August Anderson at Ralph.

Mr. and Mrs. John Lauscher and son Jack left Friday for their home at Detroit after visiting at the home of John C. Pederson, 1301 North First avenue. Mrs. Lauscher will be remembered as the former Miss Tillie Pederson.

Mrs. Joseph Rouse and children have returned from Milwaukee where they visited with relatives and friends.

Mr. and Mrs. Clyde Tank, of Manistique, visited over Sunday with Mrs. Tank's parents, Mr. and Mrs. Napolean La Porte, South Fourteenth street.

Mr. and Mrs. John Liedtke and daughter of Detroit, have returned to that city after visiting at the home of the latter's parents' Mr. and Mrs. Michael Liedtke, 203 North Fifteenth street.

Mr. and Mrs. D. P. Geyer and Mr. and Mrs. Henry Cleerman, Sr., of Green Bay, have returned to their homes after a week end visit with Mr. and Mrs. W. H. Cleerman, 1407 South First avenue, and Mr. and Mrs. A. W. Cleerman, 606 South Ninth street.

Alfred H. Lawrence and Bert Lawrence, of Chicago, have arrived in this city to visit for two weeks with their parents, Mr. and Mrs. H. B. Lawrence, 1215 Fourth Avenue south.

The Misses Marie Keller of Jackson, and Helen Riley of Detroit, have returned to their homes after visiting Mrs. L. L. Farrell, 905 Lake Shore Drive.

Leo Schwartz and Mrs. Al Donovan, of Milwaukee, have returned to the Wisconsin city after visiting Mr. and Mrs. P. H. Connell, 327 South Seventh street.

Fr. Joseph Considine, instructor at the Dominican School of Studies, Washington, D. C., is visiting at the home of his parents, Mr. and Mrs. M. Considine, 231 Ogden avenue, during the summer months.

The Misses Essie and Helen Cook, daughters of Mr. and Mrs. F. A. Cook, 1200 Eighth Avenue south, are camping at Whitefish lake, near Gould City, during the summer. Miss Annabelle Williams left yesterday to spend a week with them.

Mrs. Rose Roth, daughter, Florence, and son, Joe, of Chicago will arrive next week to visit with Mr. and Mrs. Sam Coplan, 611 South Fourteenth street, for a few weeks.

Mrs. Grace Mulvaney and daughter Grace, 210 North Eleventh street, are visiting relatives in Chicago. While in Chicago Grace underwent a tonsil operation.

Ed Levi, of Munising, is the guest of Mr. and Mrs. Mark Coyne, 901 Second Avenue south, and other friends for a few days.

Mr. and Mrs. John Foulkes, of Janesville, Wis., who have been visiting in Marquette, arrived yesterday to be guests of Mr. and Mrs. O. J. Thorson, Wells, and Mr. and Mrs. H. E. Crebo, 1409 Fifth Avenue south.

Miss Lydia Olson of Ishpeming is a guest of Mr. and Mrs. Fred Carlson, 1200 Tenth Avenue south, for several days.

Mr. and Mrs. T. C. Curran and daughter Catherine, 507 South Ninth street, and Mr. and Mrs. Alfred Baker, 429 Eleventh street south, returned yesterday from Depere, Wis., where they visited Mrs. Curran's sisters, the Misses Eva and Lillian Stone. They also visited at Manitowoc.

The Misses Bessie and Margaret Curran have returned to Milwaukee after visiting with their parents, Mr. and Mrs. T. J. Curran, 215 Ogden avenue.

Guy C. Cyr, of South Bend, Ind., has returned to that city after a week's visit with his parents, Mr. and Mrs. Isadore Cyr, 909 South Sixth avenue.

Mrs. Nancy Thomas has returned to Birmingham, Mich., after a several weeks' visit with her sister, Mrs. T. J. Daley, 411 Ogden avenue. Mrs. Thomas' son, Ralph, will remain in this city for a time. He is visiting his aunt, Mrs. Albert Ellsworth, 922 South Seventh avenue.

C. P. Beath, of Lagrange, Ill., has returned to that city after a two weeks' visit with his mother, Mrs. George Beath, 511 South Sixth street.

Morris Nolinberg of Iron River, who spent the week end at the home of Mr. and Mrs. Joseph Embs, South Eighth street, has left for his home.

Miss Esther Peterson has returned to this city after spending a vacation of two weeks with relatives in Chicago.

Dr. and Mrs. Harold Mead and children have returned to Menominee, after a visit at Colfax Lodge, the summer home of Mr. and Mrs. W. J. Fax of this city.

Mary Lou Vandeweile of Elco, Wis., who spent a week here at the home of her grandmother, Mrs. M. E. McArthy, has returned to her home.

E. M. Richer, who has been seriously ill at his home, 1207 South First avenue, is able to be about but as yet is unable to resume work.

John Arcade Dotigny, South Eighth street, who submitted an an operation on his eye recently, is improving.

Mr. Betty Jane Boehlke of Detroit, who spent a week at the home of Mrs. Mary Maves, South Third street, has returned to her home.

Mrs. Herbert McArthy, 411 South Ninth Street, who attended the funeral of a friend at Menominee last week has returned to this city.

William O. Peterson, of Ford River, spent the week-end in Green Bay. He consulted a doctor in that city.

How to Shop

RAG RUGS

Hooked and rag rugs have long been made in the homes of country people in various parts of the United States, mostly in New England. Because of their vogue as scatter-rugs in bedrooms and bathrooms, factories have been established for their production in quantity. It is no longer possible, therefore, to picture some dear old New England mother as the maker of the rag or hooked rugs that you see in the stores.

Rag rugs are made of cords of twisted rags bound together by cotton thread. The rags are of cotton or silk. The most common size now on the market is 27x54 inches, although they can be had 9 feet wide and any length.

Women Compete In Two Groups At Golf Course

Women golf players will compete in two groups for prizes in the weekly play at the Escanaba golf club today. The 18-hole matches will begin at 9 a. m., and the nine-hole matches will start at 10 a. m.

Low net score, low gross score, and the least number of putts will win prizes in each event.

Provided there are 20 reservations luncheon will be served following the competition.

Interest among the women golfers at the club is now being centered on the Upper Peninsula championship tournament at Soo, Ontario, August 5, 6, and 7. A large delegation of Escanaba ladies is expected to enter the tournament.

Favorite Recipe

Betty Ann

The following recipe for chicken salad should be useful to Escanaba housewives. It is submitted by Mrs. D. D. McClellan, 518 South Eighth street.

Chicken Salad

One half chicken.
Small bunch celery.
Small bottle capers.
Four large boiled eggs.
Several large leaves of lettuce.

Dice the chicken into one-half inch cubes. Marinate for a short while in olive oil, vinegar, salt and white pepper. Drain, and add to an equal quantity of celery diced into one-fourth inch pieces. Mix with mayonnaise. Mold into shape and let stand one hour. Turn out of mold into a salad bowl lined with lettuce. Garnish with capers and hard-boiled eggs.

Mrs. D. D. McClellan,
518 South Eighth St.

Gene Roemer of Johnson Creek, Wis., formerly of this city, is spending a week here with relatives and friends. Mr. Roemer attended Marquette University at Milwaukee during the past year.

Mr. and Mrs. H. R. Garbrecht, 823 South Eighth street, have as their guests, Mrs. Paul J. Garbrecht and Miss Marguerite Garbrecht of Chicago, mother and sister of Mr. Garbrecht.

Church Events

Epworth League Picnic

The Epworth League of the Swedish Methodist church will hold a picinc at Pioneer Trail Park this afternoon and evening. All who plan to attend are asked to bring their lunch and cups as coffee will be served free.

It is planned to eat about seven o'clock. Every one is welcome, and all are asked to come as early as possible.

* * *

Services at Cornell

A religious service will be held Friday evening at the town hall in Cornell. Rev. O. R. Palm, pastor of the Swedish Methodist church of this city will speak in Swedish and English.

The services will be held at eight o'clock, thereby giving an opportunity to people employed in the city to arrive in time for the service.

Wm. H. Greene, 619 South Eighth street, has returned from an extended visit at the home of his brother, John Greene at Huron, S. D., and other points in the west.

Press Want Ads Cost Little Accomplish Much.

A Real Boy

A few moments at our studio will perpetuate the boy as he is.

Time never turns backwards
Its old charms to give;
In photographs only
Can yesterdays live.

The Robb Studio
801 First Ave. So.
Phone 128

THE FEARFUL 7
MOTH
FLY
MOSQUITO
ROACH
FLEA
BED BUG
LOUSE
FLY-TOX
KILLS THEM ALL
EASILY AND EFFECTIVELY

HOYLER'S TEA ROOMS
SPECIAL TODAY
50c DINNER
Chicken a la King on Toast
or
Ham and Potato Salad
Bread and Butter

Real Crepe HOSE

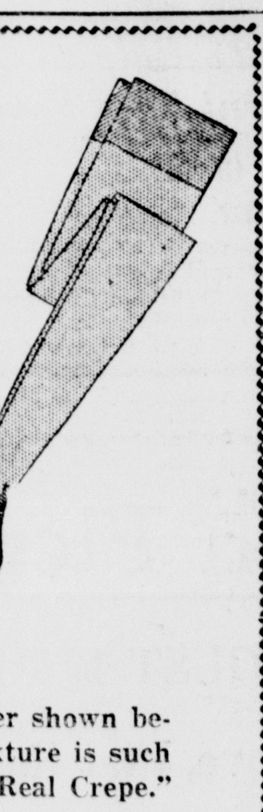

$2.25

TWO PAIRS $4.00

Different than any hose ever shown before. Made of pure silk, the texture is such that they can be safely called "Real Crepe."

Sheer as fine Chiffon, yet they are more serviceable than any hose of like texture ever used before.

SHOWN IN ALL LATE SUMMER SHADES.

Young & Fillion Co.

Wash Dresses

Follow the High Fashions at a Very Low Price!

57c

Among the very smartest fashions of the year we find a definite attention paid to detail .... little touches that add so much smartness to a frock! And, in fresh wash dresses, you'll find the very same theme.

Crisp collars and cuffs .... colorful bindings .... scalloped edges .... belts .... bows!

Other style trends are revealed, too .... princess lines, trim, tailored models, gay basque effects, sports styles and many others. In many fancy prints, in large and small figured and floral patterns.

BUY NOW!

50 Brand New DRESSES

$3.98

Plain and printed silks you can wear 'most any time and place—a delightful assortment of styles for your choice! And only $3.98!

See Them in the Window!

J. C. Penney Co. Inc.
DEPARTMENT STORE
1020-1022 Ludington St.
Escanaba, Mich.

REPORT OF CORNELL TOWNSHIP BOARD OF EDUCATION

and Minutes of Annual Meeting held July 8, 1930.

Meeting called to order by Chairman S. N. Harrod. Members of Board of Election sworn in. Members: S. N. Harrod, Geo. Veraghen, Milton Michau, Joseph Terrian and Alfred Dahl. Motion made by Joseph Terrian, seconded by A. Dahl, that Geo Veraghen act as clerk of board. Carried. Polls opened at 10 a. m.

Business meeting called to order at 2 p. m.

Moved by Geo. McFadden, seconded by Geo. Veraghen that secretary read report of receipts and expenditures for the year just ended. Report read by Mrs. Michau.

Moved by A. Dahl, seconded by Mr. Wolfe, that report as read be approved. Carried.

Moved by McFadden, seconded by Veraghen, that meeting be adjourned and voting continued. Polls closed at 5 p. m. Ballots counted. Thirty-four ballots were cast, one void.

George McFadden, for Trustee, 3 years, receives 32.

Libbie Michau, Secretary for 3 years, receives 32.

Gilbert Taylor, Trustee for 1 year, receives 27.

Oscar Cooper, Trustee for 1 year receis 2.

Ivar Hillman, trustee for 1 year receives 2.

George McFadden elected Trustee, 3 years.

Libbie Michau elected Secretary, 3 years.

Gilbert Taylor elected Trustee, 1 year.

Vote on "Shall Hunter's Brook School House be moved to Boney Falls." Yes or No.

Yes 24; No 10. School house to be moved.

Motin made by Geo. Veraghen, seconded by S. N. Harrod, that meeting be adjourned.

GEORGE VERAGHEN,
Clerk, Board of Election.

RECEIPTS AND EXPENDITURES FOR YEAR 1929-30.

Money on hand July 1st, 1929	$ 8,366.85
Tuition from Wells Township	210.00
State Aid for 4 schools	800.00
Primary money	3,344.10
Delinquent taxes	623.32
Voted Tax collected	4,807.06
Library money	32.30
From Turner Bill Fund	770.63
Total	$18,953.76
Expenditures for year	$10,529.36
Money on hand July 1, 1930	$ 8,424.40
John Towers, teaching salary, 10 orders	$ 873.00
Alice Holmes, teaching salary, 9 orders	891.00
Harry Corbisier, teaching salary, 10 orders	891.00
Edith Lindberg, teaching salary, 9 orders	846.45
Evelyn Johnson, teaching salary, 9 orders	801.90
Elsie Kosky, teaching salary, 9 orders	757.35
Mildred Carlson, teaching salary, 9 orders	712.80
Helen Forbear, teaching salary, 9 orders	712.80
John Towers, Janitor salary, 9 orders	180.00
Harry Corbisier, Janitor salary, 9 orders	90.00
Evelyn Johnson, Janitor salary, 9 orders	90.00
Edith Lindberg, Janitor salary, 9 orders	45.00
Elsie Kosky, Janitor salary, 9 orders	45.00
Mildred Kosky, Janitor salary, 9 orders	45.00
Helen Forbear, Janitor salary, 9 orders	45.00
Libbie Michau, secretary salary and mileage, 5 orders	141.00
John Budinger, meetings and mileage, 3 orders	10.20
S. N. Harrod, board meetings, mileage and committee work, 9 orders	55.20
Geo. Verhagen, treasurer's salary, mileage and committee work, 6 orders	112.20
Gilbert Taylor, meetings, mileage and committee work, 10 orders	55.25
Geo. McFadden, meetings, mileage and committee work, 10 orders	47.80
Libbie Michau, taking census, officers' meeting, washing windows and curtains, 2 orders	35.00
Alfred Dahl, Board of Election, 1 order	5.00
Jos. Terrian, Board of Election, and flagpoles, 2 orders	19.00
Delta Insurance Agency, Insurance on Cedardale school, 1 order	43.50
Rock Farmers Mutual Fire Ins. Co., Insurance on Hendricks school, 1 order	15.25
A. A. Lundgaard, car coal, lumber and other supplies, 3 ord.	277.60
A. A. Lundgaard, shingles, paint, Muresco, nails and pulp, 1 order	247.32
E. N. Shilson, moving school house to Boney Falls, 1 order	220.00
I. S. Co. Trustees, storm windows and lumber, 2 orders	29.63
R. E. Cheney, high school tuition for 12, 1 order	720.00
W. F. Quarrie & Co., 1 set World Books, 1 order	55.00
American Book Co., Geographical readers, 2 orders	33.60
Escanaba Morning Press, printing report and ballots, 1 order	32.40
Escanaba Power & Traction Co., electric current, 7 orders	10.50
Wilsey Sanitary Equip Co., Kaustine Chemical, 1 order	40.95
Oscar Cooper, 13 cords wood, 1 order	40.00
John Listle, 28 cords wood, 3 orders	78.00
John Ring, Repairing and cleaning Truex school, 1 order	12.00
Nan Michau, varnishing and ing H. school 3 times, 3 ord.	26.00
Laura Sanborn, cleaning Cornell school 2 times, 2 orders	27.00
Helen Salminen, cleaning Cedardale school, 1 order	7.00
Mrs. Veraghen, cleaning Chandler school, 1 order	15.00
Tauno Tappinen, cleaning Cedardale school, 1 order	5.00
Wallace Campbell, painting, repairing, cleaning Woodlawn school, 2 orders	94.00
John Suapanin, kalsomining Cedardale school, 1 order	5.25
Wallace Campbell, 3 cords wood, moving seats and stove, and cleaning, 1 order	15.00
Oscar Fors, 24 cords Wood, 1 order	70.00
Walter Fleury, 11 cords wood, 2 orders	38.00
Ed. Marenger, hauling coal 1 order	47.00
Jos. Rabitaille, plastering and kalsoming, 1 order	25.75
Wallace Campbell, cleaning stove pipes, 1 flag pole and posts 1 order	8.50
Marvin Ford, oil mops 1 order	1.50
Standard Oil Co., oil for floors, 3 orders	21.70
Elmer Nelson, painting, shingling kalsoming and repairing, 2 orders	106.34
Norman Michau, cleaning toilets, repairing pump, 2 orders	17.00
Edmund Nault, erecting flag poles and bolts, 2 orders	39.75
Geo. Graves, flag pole, 1 order	6.00
Clarence Sandborn, putting up storm windows, 1 order	3.00
Emil Carlson, fixing organ, 1 order	1.75
Wallace Starrine, cleaning school and organ, 2 orders	20.00
P. K. Bowers, cleaning toilets, 2 orders	20.00
Milton Michau, board of election mowing yard, putting in pump, 3 orders	12.00
Everett Way, hauling wood, 1 order	6.00
American Book Co., books, 1 order	1.62
Holland Furnace Co., register, 1 order	2.85
Escanaba Hardware, 1 order	
L. Lundgren, postage on books, 1 order	1.06
A. Salminen, mowing yard, 1 order	7.00
Orville Wolfe, moving wood, 1 order	6.00
A. Baum, 2 panes glass, 1 order	5.60
A. A. Lundgaard tools, fencing, gate and supplies, 4 orders	112.19
Ivar Hellman, labor and posts, 1 order	46.64
Hugh White, flag pole and posts 2 orders	6.00
Wallace Campbell, erecting flag pole, 1 order	6.00
Geo. Veraghen, labor man and team, cleaning toilets, 2 orders	18.50
Tom Rice, repairing well and pump, 1 order	10.00
E. & L. S. R. R., freight, 1 order	1.49
Beckley Cardy Co., kindergarten material, 2 orders	22.73
Office Service, penmanship and drawing paper, 3 orders	11.23
A. Flanagan Co., microscope and seat work material, 3 orders	28.38
Upper Penn. Office Supply Co., chairs, blackboard, crayon, blinds and paper, 4 orders	83.95
Thomas Charles Co., seat work material, 4 orders	10.09
W. M. Welch Mfg. Co., treasurers and check books, 1 order	4.55
Mich. School Service Co., Sec. book & 2 desk copies, 2 orders	9.58
Scott Forsman Co., book, 1 order	.53
Teachers Retirement Fund, retirement fund, 1 order	83.70
Hall & McReary Co., book, 1 order	.82
Ted McFadden, flag pole, 1 order	5.00
A. A. Lundgaard, tools, lumber and supplies, 1 order	40.89
World Book Co., book, 1 order	.85
Harry Corbisier, ½ labor on roof, 1 order	1.75
Total Expenditures	$10,529.36

LIBBIE MICHAU,
Secretary

2095-210-1t

DANCING JUDITH

by CORALIE STANTON and HEATH HOSKEN

© 1930 by CHELSEA HOUSE

(Continued From Page Four)

go away. They'll do some wondering. Then we turn up again, an old married couple. That way it won't give Judy such a shock."

"No, Bastien."

"I think between us we can manage it."

"Oh, yes, of course we can." She smiled at him—that wonderful young smile now tinged with the maturity of pain. "I believe you're right, Bastien. It's perhaps the only way. You know Judy."

"We won't come back too soon," he said. "We'll go abroad somewhere. After all, Clarissa, we have our work." His voice and face were very grave. He looked at her as if he wondered whether he was asking too much of her; and then, suddenly, he became his usual bright self. "And now, Chummy, don't you think you ought to see a doctor?"

"Oh, no," she answered vigorously. "I'm quite all right. I don't think I did it very thoroughly, Bastien."

They shook hands on their pact, and Chummy washed and changed her dress, and they went downstairs together and around the corner and across the road to indulge, this being a special occasion, in Ginori's special table d'hote dinner.

• • •

A month later, it was the first week of November, that was soft with the lingering sunshine of a summer loath to depart.

Judy left the nursing home and went back to her old lodgings. The landlady of the place and her daughter were Judy's bond slaves, and a nurse from the nursing home came every day to attend to her remaining bandages.

Madame de Toros, too, was most kind. Judy liked her more and more; but she would not meet her brother—which seemed really a little ungrateful, as he had brought her home in his yacht.

"It's no good," she said to his sister. "It's really no good. He won't be just friends, even if I could forgive him. But there, what's the good of talking about him? He's going to be married, and he'll soon forget all about me."

"I don't think he will," Thirza de Toros replied. "Do you mind telling me why you refused to marry him?"

"How do you know he asked me?"

"He told me so."

"I didn't want to—that's all."

"You rather led him on, didn't you?"

"That's my business—and his. He knows why."

His sister said no more; but a few days later she brought a message from Gideon to Judy's lodgings. He was going aboard, and he implored Judy to see him once more to say goodby.

Judy relented sufficiently to say that he might come to tea the next day.

When he came, he was shown into her sitting room. Presently Judy hobbled into the room on her two sticks, a regular little shadow, dressed in black, and with a quiet glow in her eyes that the man had never seen before.

"Good gracious, what a wreck you look!" she exclaimed. "What on earth have you been doing? Haven't you been to bed for a month, and have you had too much to drink every night?"

"Something like it," he answered.

"I'd be ashamed of myself, Mr. Punch."

"It's your fault, Judy—" he began but she interrupted him.

"Now drop that! Be civil, please. I thought you'd come to say goodby."

"So I have, unless you've changed your mind."

"I shall never do that, silly! Besides, I thought you were marrying your beauteous princess, after all."

"You know perfectly well I'd chuck her tomorrow for you, as I did before," he said brutally.

• • •

He sat down heavily at some distance and looked at her with sore, red eyes, a great wreck of a man.

Tea was brought in, and Gideon made a pretense of taking some. Judy chattered away, and all the time the man never took his eyes from her face.

Presently she found nothing more to say. Into the room there had crept an ominous atmosphere. To the girl it was as if some mighty beast were there, very silent and invisible, holding its breath.

"I think you'd better go now," she said a little faintly.

Gideon rose and came toward her.

"You drive me mad!" he said.

It was a whisper, but it went raging through the room. He was shaking from head to foot. Madness had entered into him. He could not have her, and he wanted to kill her.

She was in actual physical danger. He put out his hands. The veins on his forehead were big to bursting. He was like some primeval creature balked of his desire. He could not have her, so he thirsted for her blood.

Judy was not afraid. It was not like that other time. She was not afraid of death. Of course, she knew that he could kill her with those great hands. She was very small and weak, and he could easily choke the life out of her; but she was not afraid.

"Oh, you great big bully!" she said. "Hit a man of your own size, can't you?"

His jaw dropped. So did his arms. He went ashen white, tottered, and would have fallen, but saved himself by clutching a chair.

With those light words she had conquered him again. There was nothing he could do to her—nothing he could do to a girl who did not want money and was not afraid of death.

"Here, you want pulling together, Mr. Punch," she went on. "There's some brandy in that cupboard—take some."

He helped himself, and gradually recovered; but he was a broken man. He hardly dared to look at her. He kept his eyes on the carpet. He answered in brief whispers when she rallied him gayly.

He went away, after saying some meaningless phrases. He shuffled down the stairs.

She watched him from her window, ambling along the street, like a sleepwalker. She saw him holding out his hands and looking at them. She knew what danger she had been in. No doubt he almost felt her neck between his fingers.

The next day Bruce Gideon started for France. He went alone.

In his pocket was a letter from Luna Colt, fixing the date of their marriage for the first of December—the date that he himself had proposed. Gideon was taking his last fling of freedom before he tied himself for life.

(To Be Concluded)

AMUSEMENTS

AT THE DELFT

One of the first all-talking productions to be filmed on location entirely out of doors is "Hell Harbor," the romantic drama starring Lupe Velez, which comes to the Delft theatre today.

The picture was suggested by Rita Johnson Young's novel, "Out of the Night," and the work of Henry King, director of "The White Sister" and Stella Dallas."

"Hell Harbor" is said to offer Lupe Velez the greatest opportunity of her screen career, presenting her in the part of a high spirited young modern, a descendant of the great pirate chief, Sir Henry Morgan.

Around this theme is developed a story rich in incident, local color and tense drama. There are the thrilling fight in the honkytonk between Morgan and Wade, the death battle between Morgan and Horngold, the strange life that is to be found under the Caribbean moon. Filmed in Tampa, Florida, amidst natural tropical settings "Hell Harbor" is said to have one of the most beautiful backgrounds used for a picture. The entire production was filmed in this locale; there is not a studio shot in the picture.

The cast of 'Hell Harbor includes beside Lupe Valez and Jean Hersholt, John Holland Gibson Gowland, Al St. John Henry Allen, Paul E. Burns and George BookAsta.

Loan Associations To Help the Buyer

The building and loan associations of this country will strive to increase their assets by $1,000,000,000 during the coming year and this money, released for home-buying purposes, will raise the percentage of home owners, according to Ernest A. Hale of Boston, president of the United States Building and Loan league, which holds its thirty-eighth annual convention at Grand Rapids, Mich., July 29th.

The convention body will push expansion programs for the local organizations which will seek to add the $1,000,000,000 in the next twelve months to the present assets of league members, which now total $8,000,000,000, said Mr. Hale.

Raising such a sum in "these times" will not be an easy task but the convention delegates will be told how to do it so they will have additional funds to lend for home-buying purposes, which is the principal consideration in [illegible] home ownership, said Mr. Hale.

The coming convention which will bring together some 2000 [illegible] have the $8,000,000 referred to above, will discuss the many ramifications of this business in a packed program during the three-day session which will terminate on July 31st.

Several sessions will be devoted to speeches and conferences on how to meet the changing conditions which confront the home financing business in much the same way as grocers or manufacturers of automobiles are confronting with the new order.

Press Want Ads Cost Little, Accomplish Much.

U. P. Briefs

ROB STORE DURING FUNERAL

Menominee—Stryker's tobacco store, lower Sheridan road, was robbed of merchandise valued in excess of $60 on the day of the funeral of its deceased proprietor, A. B. Stryker, it became known yesterday. Six hundred cigars, 2,000 cigarettes, an assortment of pipes and tobacco were stolen. Entrance to the building was gained in the night through a rear window, the casing of which was forced and the lower sash removed.

GLADSTONE BOYS HELD

Menominee—Three Gladstone youths are being held in the Menominee county jail pending arraignment on charges which may be serious. The youths are declared to have contributed to the delinquency of a trio of Menominee girls, one of whom was said by police to be but 14 years of age. The boys are George Class, 19, Joe Miron, 17, and Earl Noyroed, 17.

Police Chief John Riedy said Class had the 14 year old girl out all night and that they stayed in an old barn near the St. Paul tracks. The other two girls, each about 16, came home after midnight, the chief said.

The Gladstone youths, in overalls and apparently unwashed, had been hanging around town several days.

MAN IS DROWNED

Ishpeming—While swimming in Neal lake, near Gwinn, with the aid of an inflated inner tube, Frank Minelli, 40 years of age, drowned about 5 p. m. Sunday when it became deflated. Other members of his party recovered the body by diving. It was in about eight feet of water and was brought to the surface about an hour and a half after Minelli went down.

Minelli resided at New Swanzey for the last 16 years and was employed as a miner until about a year ago when he started timber jobbing at Kates, south of Perkins.

He was married but had no children.

Coroner William Prin, of Ishpeming, went to the lake, but decided no inquest was necessary. The body was taken to Quayle's mortuary in Gwinn.

GOLF CLUB ELECTS

Iron River—T. K. Scott, general superintendent of the M. A. Hanna company mines in the district, was re-elected president of the Iron River Country club at the annual meeting of the new board of directors in the legion rooms last night.

Other officers were also renamed for the ensuing year, as follows: V. D. Laing, vice-president; W. J. Collins, secretary, and H. J. Vesser, treasurer.

The directors convened shortly after the annual gathering of the stockholders who elected the following board members: T. K. Scott, V. D. Laing, H. J. Vesser, Rudolph Ericson, W. G. Hanson, Dr. L. E. Irvine, Dr. Ward Oberdorfer, Ben L. Quirt and F. E. Brown.

FINNISH SOCIETY MEETS

Hancock—A large number of Finnish residents of Hancock and surrounding towns have left for Eveleth, Minn., to attend the biennial grand lodge convention of the Knights and Ladies of Kaleva, which will open there with registration of delegates today and continue until Thursday, July 31. An attendance reaching into the thousands is expected at the conclave.

FIREMEN'S TOURNAMENT

Bessemer—To date 35 fire departments have arranged to take part in the parade to be conducted by the firemen Wednesday afternoon at 2:30 o'clock at the thirty-sixth annual Upper Peninsula firemen's convention to be held in Bessemer commencing Monday and continuing through Friday. A civic parade will also be staged during the tournament Friday evening.

RETURNS FROM EUROPE

Ironwood—W. E. Holmgren, son of Mr. and Mrs. J. A. Holmgren, Newport Heights, has returned to the United States from Europe for a few month's vacation. Mr. Holmgren is in the employ of the Sullivan Machinery company of Chicago for whom he has been traveling abroad the last two years, his work taking him to England, France, Germany, Switzerland, Belgium, Italy, Spain, Portugal and Northern Africa. During the last four months he has been stationed in Madrid, Spain, where he will return in October.

HANSON ADMITS GUILT

Iron River—Shorn of the debonair appearance for which he was known, Glen Hanson, 19, former collection cashier at the office of the Iron Range Light and Power company, declared yesterday afternoon that he will plead guilty to an embezzlement charge when arraigned August 4 before Judge F. A. Bell in circuit court in Crystal Falls.

The good looking youth, who is now accused by his former employer of stepping high, wide and handsome during the year he was assistant cashier, stated that he is willing to take his medicine.

Java is estimated to have nearly 3000 square miles of teak forests, more than two-thirds of the area of which is in charge of a government commission.

THE Whole Force *awaited* news of this "*post-mortem*"

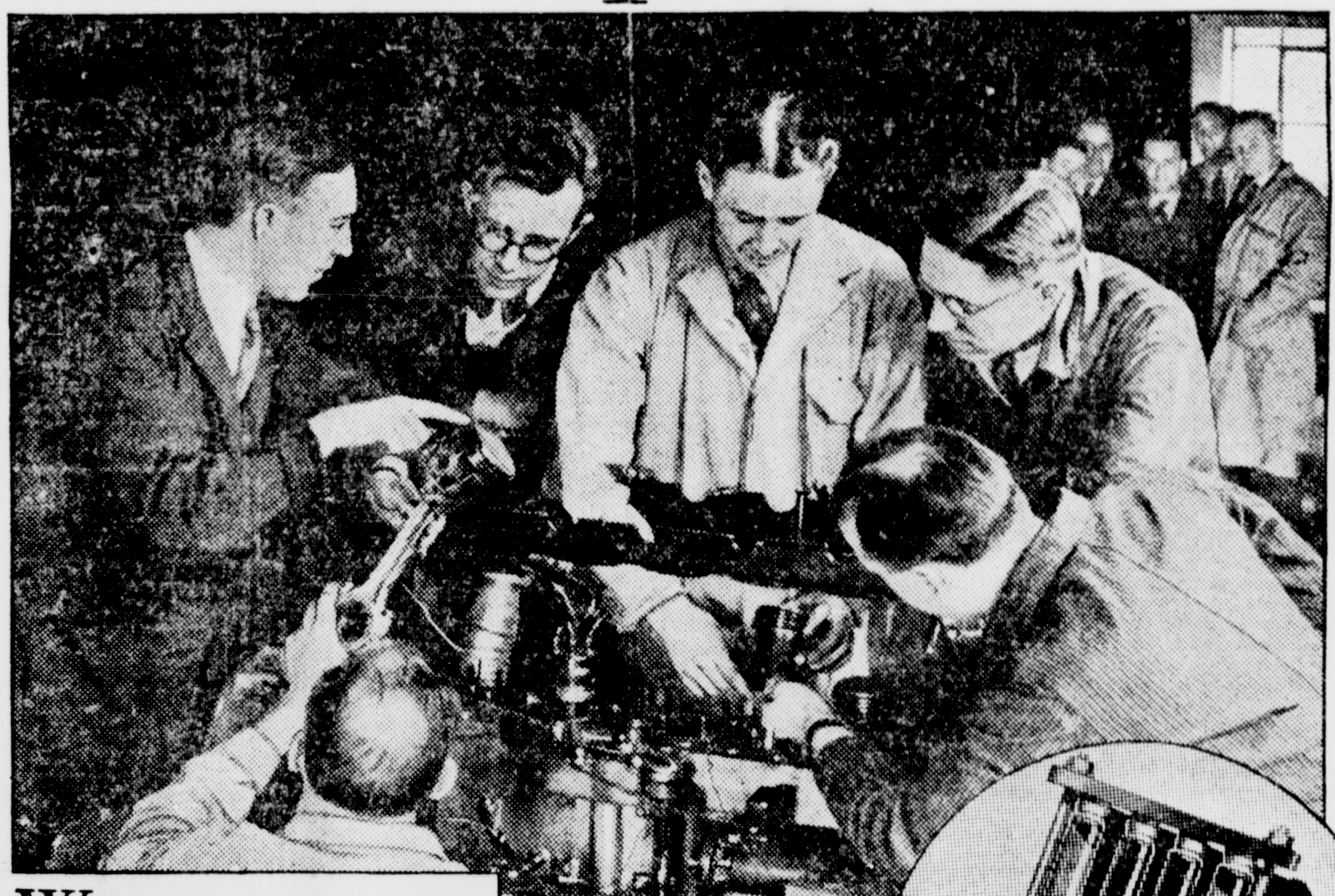

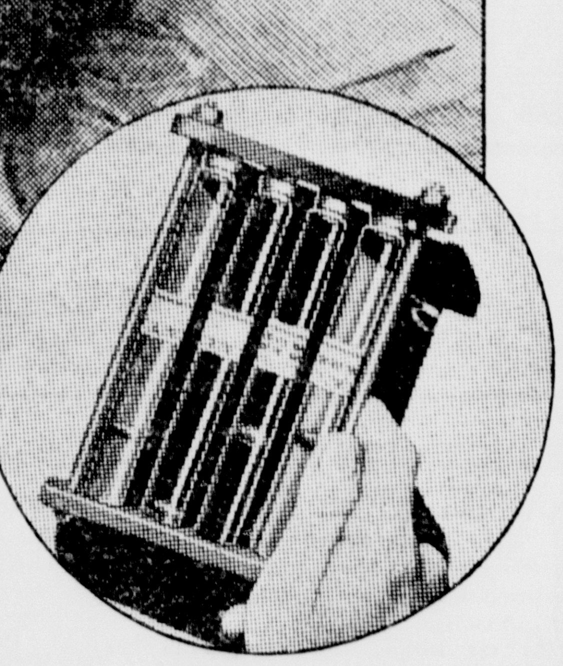

WHAT WOULD the "post-mortem" show? Now, after 25,000 miles of hard driving—the turn-in period of the average car—how much wear would the engineer's instruments measure on each moving part? Here, in the last analysis, was the final test of this new motor oil—New Iso-Vis.

It was found that the actual wear on moving parts was only that of a single year of normal driving. The bearing wear was less than 1/1000 of an inch.

There are a number of reasons, backed by hundreds of tests, for the decreased wear on the motor when New Iso-Vis is used. First, this new type oil is the only motor oil that will not thin out in the crankcase.

Second, New Iso-Vis lubricates effectively at extremes of cold, and on up through temperatures higher than are actually possible in the ordinary automobile engine.

THE WEAR on a motor is the best test of the lubricating value of an oil. After a 25,000 mile test run on New Iso-Vis, the bearing wear in this engine was found by these men to be less than 1/1000 of an inch.

Third, New Iso-Vis reduces carbon deposits to 50% less than the average of various high grade oils at present on the market.

You may never perform a "post-mortem" on your own car. However, you will find that New Iso-Vis makes a difference in performance and a difference in repair bills that are noticeable without taking the motor apart! Any Standard Oil dealer or service station can supply you with New Iso-Vis.

HERE IN THIS simple Ball and Bottle Test, that you can see at any Standard Oil Service Station, is convincing proof that New Iso-Vis will not thin out in your crankcase.

New ISO=VIS 30¢ a quart

Motor Oil

The New Polarine also is produced by our new refining processes—giving it a degree of lubricating efficiency which we believe is exceeded only by the New Iso-Vis. The price is 25c a quart.

STANDARD OIL COMPANY (*Indiana*)

"*Use the Air Mail*"

CONTINUING OUR FINAL CLEARANCE

AN UNEQUALLED VALUE-GIVING EVENT

DON'T MISS IT!

Choice of Any
Summer Coat
In the House
$15
Values to $69.50

Choice of Another
Coat Group
All New Styles
$10
Values to $39.50

Coats
Your Choice
$5

Choice of Entire Stock
Raincoats
$4.95 and $3.95

Choice of Any
FUR SCARFS
In the House
½ Price

Choice of Any
Summer Dress
In the House
$10

One Group
Summer Frocks
$6.95

One Group
Summer Frocks
$3.95

Oshins

Taking Health By the Teeth

By CHARLOTTE C. WEST, M. D.

MANY dentists assert that were bicarbonate of soda to be freely used on the teeth and gums every night at bedtime, they should be forced to retire from practice.

There is no doubt that there are chemical changes going on in the mouth, since the normal secretion of the mouth—the saliva—is alkaline. It is for this reason that dentists so persistently advise the daily use of bicarbonate of soda as a mouth wash; it is alkaline, and by its action it establishes the neutral reaction of the secretions of the mouth, and also overcomes the sour taste in the mouth.

The normal mouth is fairly well protected by nature. It is richly supplied with blood and with salivary glands. Vigorous chewing increases both the circulation of the blood and the flow of the saliva.

SOAP should never be used as a cleansing agent on the teeth, as it kills the active principle in saliva.

A physiologic solution—one teaspoonful of salt to a pint of boiled water—reduces germ growth; while a tablespoonful—half an ounce—of lime water added to this, forms an ideal mouth wash, particularly in acid mouth conditions, as it corresponds more nearly to an artificial saliva. It cannot be emphasized too often that saliva is nature's protection of the teeth and mouth. The ideal mouth wash, then, consists of:

MOUTH WASH

One pint boiled water, 1 teaspoon salt, 1 tablespoon lime water.

TO prevent the decay of teeth and to preserve their beauty, it is necessary to study one's individual teeth. The structure of some teeth is far more delicate than that of others. Extremes of heat and cold that crack the enamel of a fragile tooth may have no effect on a strong one.

The question is often asked, why the teeth of today are more liable to deterioration than those of barbarous races of former ages. Various reasons are given, such as advanced civilization with its continuous nervous strain accompanying the ever-increasing struggle for life; the alteration of food with the methods of preparation that gives less work to the jaws; the dreadful habit, especially among Americans, of "bolting" food; and the general deterioration of the tissues.

THE fragility of American teeth may be caused to a certain extent by our national disease, nervous indigestion. Partial mastication with imperfect salivation interfere tremendously with the process of digestion, which begins in the mouth. Add to this indigestion induced by nervous hurry, the bolting of food, which causes gaseous and acid eructations, and delayed digestion with fermentative changes in the food, all of which react on the teeth and give rise to no end of dental troubles, and you have established a vicious cycle.

We alluded a moment ago to the fragility of American teeth. Authorities on this subject are directing attention to the necessity of eating harder foods. We know that when any part of the body is systematically exercised, it develops greater strength and more stability.

(Copyright, Thomas Y. Crowell Company)

The Antics of Annibelle

By DOROTHY URFER

Accessories to Bathing

MIDSUMMER brings stunning novelties to dress up the mermaid, whether she be active or spectator.

On the beach or in the water, the smart person needs a bit of adornment this season or she isn't up-to-date.

New suits are a matter of personal taste. You may have a one-piece Annette or a two-piece bolero suit. It is immaterial. But what you slip on over the suit on emerging from the waves is quite as important as what you wear in.

The very latest beach coat is the sleeveless flannel jacket, bright in color, swanky in cut, youthful in line. It isn't much cover, to be sure. But it adds its note of gayety and is plenty of warmth on the usual sunny July or August day.

If your little sleeveless jacket is bright red or nautical blue, you should by all means have a striped beret to match it up. White, with blue and red stripings and tiny blue and white tuft on top, in flannel or in rubber, either one, is suitable.

By all means have a little waterproof jewelry this summer. It is the latest femininity to appear, and is a vanity every girl will do well to indulge in. Big, colorful globules of waterproofed wood, rubber or synthetic material fashion these. Some of them are tri-colored or two colors and enliven the costume. The latest beach jewelry ensemble includes a neat anklet. What girl could resist trying it out on a slender foot? The necklace with it is about as long as an Hawaiian lei, and if she wishes it, a ring comes with a single band for setting.

Beach vanities are among the newest accessories. Some have figures of mermaids on them, others prefer little boats. The choice seems to fall to the impersonal little boats, perhaps because they come in such delectable blues and golds, just the colors of the sky, sea and sands. They contain waterproofed lipstick and waterproofed rouge.

The beach bag that includes its own parasol along with it for good measure is new, Frenchy and attractive. Most of these are hand-blocked linen, cretonne, crash or other washable material so that it won't really hurt if the ocean gets rough and splashes those on the beach. The parasol pulls out and the bag opens up to show a waterproofed lining.

New beach clogs have a variety of styles to their credit this summer. Perhaps the most attractive are the little imports that use lightweight cork for their soles and heels and strap onto the feet and ankles with colorful rubberized grosgrain ribbon in many colors. These are adjustable and make a good gift because you do not need the exact size to make them fit. Other clogs that promise more and more popularity are the flexible cork-soled clogs, that give the impression of having the bather going along on his own track, just like a tractor's wheels.

Last, but not least, the sunshade hat has a place in the sun in beach styles in midsummer. The very latest, which has an irregular edge scalloped in points, has its own very charming personality. It comes in natural straws, banded with a colorful grosgrain ribbon.

Feminine clothes have chosen distinctly feminine colors this season. This applies to the bathing beach costumes as well as those of the dinner-dance. Soft blues and pinks are popular for swimming suits. They make the wearer appear as graceful and alluring as possible.

The Hen Party Luncheon

By MISSIS PHYLLIS

AH, here is a party luncheon for you! That is, if you are a woman. Somehow, a man's appetite prefers things that not only fill up his tummy, but stick to his bones. This is a luncheon that is complete enough and gives a most satisfied feeling.

It is at its best, served as a buffet luncheon.

MENU

Platter of Iced Vegetables Shrimp Salad
Pineapple Gelatin Ring Olives and Radishes
Filled Cocoanut Balls
Rolls Coffee or an Iced Drink

Inasmuch as you have nothing else that is hot, it is just as well to have hot coffee.

For the platter of vegetables you will need a very large platter, either round or oval. You will use:

One cooked cauliflower, whole; 1 ring of tomato jelly, 1 1-2 pounds asparagus tips, 1 bunch carrots, cooked and diced; shredded lettuce, a dozen or so radish roses.

The cauliflower forms the center of the plate and is placed in the center of the ring of tomato jelly.

TOMATO JELLY

Three level tablespoons granulated gelatin, 1 1-2 cups tomato juice (from canned tomatoes), 1 1-2 cups boiling water, 1 1-2 cups tomato pulp, 2 teaspoons salt, 3-4 teaspoon paprika, 3-4 teaspoon sugar, 1-2 teaspoon celery salt, 1-2 teaspoon onion salt.

Soak the gelatin in the tomato juice for five minutes. Add boiling water and stir till gelatin is dissolved. Cool. Add tomatoes and seasonings. Pour into a ring mold which has been moistened with cold water and set in a cold place till it stiffens.

Unmold on the large platter and place the cauliflower in the center.

At the two sides and ends of the platter, next to the jelly, place bunches of asparagus.

All around the edge of the platter is the shredded lettuce. The radishes are placed here and there in such a way as to look careless. The cooked carrots have been cut into very small dice, and are sprinkled over the cauliflower and tomato jelly. Sprigs of parsley and ring of green pepper add a party touch, too.

The platter is placed on the buffet with serving fork and spoon and the guests may help themselves.

PINEAPPLE GELATIN SALAD

Four tablespoons granulated gelatin, 1-2 cup cold water, 2 cups boiling water, 1 cup sugar, 1 cup pineapple juice, 1 cup shredded pineapple, 1 cup cucumber, cut in very small pieces.

Soak the gelatin in the cold water for five minutes. Add boiling water and stir till gelatin is dissolved. Cool. Add other ingredients and pour into a ring mold moistened with cold water. Set in the refrigerator till it is stiff and unmold on a large platter in a nest of lettuce leaves. Fill the center with equal parts shrimp and celery cut into small pieces and thoroughly chilled.

COCOANUT SPHERES

You may have either balls or squares, according to your facilities. If you have deep, rounded cup cake tins, make the balls. If not, bake the cake in layers, cut in small squares, put the filling between, cover with icing and have squares. Either is very pretty.

A Table-Talk on Tables

IN the days of antiquity tables were a mark of wealth or royalty. Just as with many other things once accessible only to a select few, tables are now "exclusive to the masses." There are tables for everything and for everyone. The selection of the right tables for any home depends upon the good taste of the home-maker.

Tables are of many kinds and have many functions. One of their happiest roles is to make for sociability within the home. More, perhaps, than any other one piece of furniture—excepting chairs—they contribute to the hospitality of the home. They form a background against which entertaining of any sort is easy and gracious.

Convenience is the second great contribution tables make to the well-furnished home. They make the proper place for so many things. They relieve that awkward appearance every woman dreads in any room in her house.

A CHAIR which may appear to be an island in the room can be drawn into the family circle of furniture by placing beside it a small table. What was once just a piece of furniture becomes twice as useful as it was and much more decorative.

This modernistic table, with its shelves for storing, which is especially useful at tea time, adds an interesting note to any living room. (Illustration courtesy American Furniture Mart.)

The magazine stand serves a most useful purpose in the living room. Everyone wants to see the magazines, but it is frequently necessary to keep them about for several weeks. They do not need to be strewn through the room. They may be placed where they are in order and yet within easy reach of everyone at all times, if there is a magazine stand to hold them.

The woman who would impress her husband with the convenience and liveableness of her home arrangement, will make sure that a smoking table is beside his favorite chair. It may be a bright-colored one which will contribute a gay note to the decoration scheme.

THE tea and coffee tables, and the tea wagon, are among the greatest utility tables. There should be a low table for serving coffee, or for holding tea things, in every living room.

Tables have yet another function in the home. They can help keep it in style. Fashions in home furnishings change even as they do in frocks and hats.

No up-to-date woman likes to see her living room have a last-season look. The essence of style is change and in adding a table to the living room furnishings, or replacing one, a fresh, new appearance may be given the room.

A home may easily be kept interesting looking through the simple device of occasionally acquiring a new table, and at the same time in no way make it merely an abject slave to passing fads.

The right kind of table will provide a proper setting for a lamp; it will offer a resting place for books; it will contribute the best possible place for showing off some art treasure; it will bring into the room another surface which will be both useful and decorative, providing just the right place for some necessary or ornamental object.

Few objects of furniture may be so serviceable both to utility and beauty as tables.

They combine the qualities of being necessary and useful with those of being decorative and ornamental.

COLOR in tables is another interesting factor to note. A room which is comparatively dull and drab may achieve new vitality by the addition of a green or crimson table, whose shade is gay without becoming startling.

Attention is drawn to anything which is warm and vivid, as a rule. If a reading table or coffee stand has dressed up for its part it is much more likely to achieve the popularity which it desires.

A room which does not contain a few tables resembles a railroad waiting room whose uninteresting seats tell you that it is a temporary, not a permanent, abiding place. A room must have tables on which to deposit books and papers and tea cups, those things which make life enjoyable, if it is going to achieve its purpose. Otherwise, people will be anxious to pass through to more comfortable places.

One Reason For Lazy Children

By OLIVE ROBERTS BARTON

"NOW, Dorothy!"

Mr. Seton looked at his younger daughter over his glasses.

Mrs. Seton looked at her, too, but with a different expression.

Dorothy sat listless and slumped in her chair. She hadn't eaten much dinner. She loked pale and unhappy now, but a few minutes before she had been bright enough talking over the family plans for the Fourth.

"There she goes! Lazybones!" said Harry.

"What's the matter, Dot?" laughed Kay. "Tired again?"

"Oh, I'll do them," their mother put in quickly. "Let her go, too."

"Why, Mother, the last time Dad took Dot and Harry to the movies you didn't say that about me. You made me stay home and dry and put away. It really is Dot's turn to stay home."

"Oh, I'll stay. I'll help. Don't talk so much." Dorothy punctuated her remark by shoving back her chair and getting up heavily.

DOROTHY carried out, dried, and put away. The woman at the sink kept up a running fire of conversation, but her eye was on the little girl's actions. Once when she had taken a load of dishes into the dining room she sat down, put her head on the table, and remained for a minute motionless. Then she suddenly sprang to her feet, blinked her eyes, shook herself and started out for another trayful.

"You are tired, aren't you, dear?" her mother said kindly.

"Oh, no, I guess not. I just feel the same as I always do."

"You're stooping a lot and you're getting round-shouldered. Why don't you stand up straight like Kay?"

"I can't. She's never tired. I guess she never was tired in her life. Not like I am!"

"I think you're right. When I waken her in the morning she's up like a shot, singing. Harry's that way, too. But you go right to sleep again, and when you get up you don't seem rested. You'll have to go to bed earlier, dear."

Dorothy said nothing.

"I wish I knew what is the matter with her," she thought. "She doesn't seem sick, but she isn't normal. I don't think the child's lazy. She's too conscientious for that. Maybe it's nerves—or what they call mental conflict nowadays. I think I'll take her over to Dr. Walker's tomorrow."

BUT Dr. Walker said there was nothing wrong. He prescribed a tonic, suggested fresh air, and no over-excitement.

He'd said that before. But Dorothy had always had fresh air and little excitement. She had the same setting that Kay and Harry had, and they weren't tired all the time.

After that things went along for awhile much as before. The child did improve a little, but under the family nagging and ridicule the little girl's disposition was breaking. But after a bit things were as bad as ever. One day when she was making a bed she lay down on it and went to sleep.

Kay found her and there was a roar that night at table when she told it.

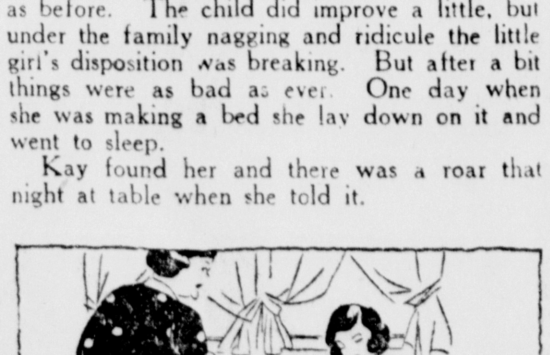

"Oh, don't!" pleaded the mother.

Dorothy flew to her mother, laid her head on her shoulder and cried, "They're never tired," she stormed. "Shut up, you mean things, if you were as tired as I am all the time you'd know how it feels! I wish you'd get tired out sometime and see just how bad it feels. You—you horses!"

WITHOUT saying anything to anybody, Mrs. Seton took Dorothy to a downtown clinic the next day. After Dorothy had been weighed, examined and variously tested, the doctor in charge remarked, "We'll let you know the results tomorrow. She seems pretty sound; her heart's a little slow, but not bad."

This was the diagnosis—"Logy thyroid glands."

A short medical treatment followed, also exercises, and directions for erect posture. Chin up, always, for the thyroid gland is in the front part of the throat and easily cramped. Exercise in the fresh air, rest, and happiness was also prescribed. For happiness relaxes nerve tension and the ductless glands, like other parts of the body, are affected by nervousness.

Dorothy's father frowned on the proceedings at first, but when he saw the light and happiness coming back to the dull eyes, he changed his mind.

Not all chronically-tired children are so from inactive thyroid glands, but some are. This is something that cannot be diagnosed at home nor treated except by a reliable doctor. Indolence also has other physical causes besides logy thyroid—things just as obscure and baffling. Sometimes it comes from infected tonsils or an adenoid condition.

But if a child is constantly what we like to call "lazy" and is pale, doesn't eat, and is temperamentally uneven, then we should look for a physical cause and try to correct it, and not add to his misery by ridicule and teasing.

(Copyright, 1930, By EveryWeek Magazine—Printed in U. S. A.)

STANLEY CLAUSEN MANAGER

MANISTIQUE

PHONE 155 TEEPLE BLDG.

WILL COMPETE AT CAMP SHAW

Schoolcraft County 4-H Club Members to Be Entered at Chatham

Schoolcraft county 4-H club workers are being tendered invitations to attend Camp Shaw, at Chatham, on August 4-9 to compete for the honor of representing the upper peninsula at the state fair at Detroit in September.

In order to be eligible to compete, the entrant must have been a county champion in winter club work, or a summer club member 12 years old or older, with project work in satisfactory shape.

The following teams will be selected for competition at the state fair with railroad transportation paid and will be chaperoned by members of the M. S. C. extension force and the county club leader:

Two best poultry demonstration teams of 2 members.

Two best poultry culling teams of 2 members.

Three best dairy judging teams of 3 members.

One best dairy demonstration team of 2 members.

Two best potato demonstration teams of 2 members.

Three best handicraft demonstration teams of 2 members.

Two best canning judging teams of two members.

One best canning demonstration team of 2 members.

One best canning demonstration team of 2 members.

Two best clothing judging teams of 2 members.

One best clothing demonstration team of 2 members.

One best food study demonstration team of 2 members.

Healthiest boy attending camp.
Healthiest girl attending camp.
Two best style revue champions.

Four-H club members will be well taken care of at Camp Shaw. girls will be in charge of women state club leaders and women specialists, including a trained nurse, and the boys will be supervised in a like manner by a competent staff of adult state and county leaders.

George Burch who has been visiting his parents, Mr. and Mrs. Thomas Burch, for the past several weeks, has left for Ludington to spend a few days before going to Big Rapids where he has accepted a position.

DANCE
—AT—
Cooks, Mich.
Wednesday, July 30
Music by
Le Duc's Orchestra
Admission 75c—Ladies Free

J. C. PENNEY CO. INC.
DEPARTMENT • STORE
Manistique, Mich.

Alert Buyers Buy Now
SHEETS and CASES

Cotton prices went down . . . down! Immediately we reduced our prices, too! But the quality says right at its famous high standard! This is not a sale but the announcement of new low-price levels.

"Penco" SHEETS
Sizes before hemming

72x90 in.	$1.29
72x90 in.	$1.39
81x90 in.	$1.39
81x99 in.	$1.49
CASES	
42x36 in., ea.	33c
45x36 in., ea.	35c
SHEETING	
8/4 Bleached, yd.	45c
9/4 Unbleached, yd.	45c
9/4 Bleached, yd.	49c
10/4 Unbl'hed, yd.	49c
TUBING	
40-in., yd.	32c
42-in. yd.	33c

"Nation-wide" SHEETS
Sizes before hemming

72x90 in.	89c
72x99 in.	95c
81x90 in.	95c
81x99 in.	98c
CASES	
42x36 in., ea.	25c
45x36 in., ea.	27c
SHEETING	
8/4 Bleached, yd.	31c
9/4 Unbleached, yd.	31c
9/4 Bleached, yd.	35c
10/4 Unbl'hed, yd.	35c
TUBING	
40 in., yd.	21c
42-in., yd.	22c

SOCIAL

Hold Family Picnic

An enjoyable family picnic was held Sunday at Mr. and Mrs. J. B. Johnson's Indian lake cottage. Boating, swimming, games, and a delicious picnic dinner and supper provided diversion for the day. A marshmallow and wiener roast was held in the evening.

Attending the picnic were: Mr. and Mrs. Peter Johnson, Mr. and Mrs. J. B. Johnson, Mr. and Mrs. Helmar Bjorkman, Mr. and Mrs. Richard Martell, Mr. and Mrs. Leo Inman, Mr. and Mrs. Herman Peterson, Mr. and Mrs. Adolph Asp, Mr. and Mrs. Fred Ekberg, Mr. and Mrs. H. J. Gustafson, Mr. and Mrs. Wm. Hoffenmeister, Signe Monson, Helmar Monson, and Charles Ekberg.

• • •

Entertains Friends

Covers were laid for 12 at a dinner given Sunday by Mr. and Mrs. W. T. S. Cornell honoring several out-of-town friends who are visiting here. A delicious five course dinner was served. During the afternoon instrumental and vocal selections were given by the guests. Piano selections were given by Mrs. Wm. Rogers and Mrs. F. E. Dayton. Dr. Dayton sang several solos and Edward Borgers gave dramatic selections.

Guests were: Mr. and Mrs. Wm. Borgers and son Edward and Ernest, Chicago; Mr. and Mrs. A. M. Todd, Penn Yan, N. Y.; Dr. and Mrs. F. E. Dayton and Judge and Mrs. E. Ashford.

• • •

Dinner Party

Mr. and Mrs. H. J. Gustafson, Oak street, entertained at a dinner party recently complimenting the out of town guests, Mr. and Mrs. Edward Enecus, Mr. and Mrs. J. B. Johnson, George Schultz and son Lloyd, and Mr. Andrews, all of Milwaukee.

BOY KILLED BY LIGHTNING BOLT

Leroy Watson Struck Sunday Evening at Iron Mountain

Leroy Watson, eight-year old son of Mr. and Mrs. Charles Watson of Iron Mountain, who formerly resided in this city, was instantly killed Sunday evening he was struck by a bolt of lightning, according to information received here yesterday morning by Mrs. Geo. Wilson, grandmother of the youth. No details of the accident have been received.

The deceased was born in this city and moved to Iron Mountain with his parents six years ago. Mrs. Charles Watson mother of the unfortunate youth, was formerly Miss Marie Fiebernitz, daughter of Chris Fiebernitz, of this city.

Funeral arrangements have not been completed.

Mr. and Mrs. Otis Nelson and family, Negaunee, were week end guests of Mr. and Mrs. John Sjoberg, Fifth street.

K. C.'S ENJOY GARDEN PICNIC

Weather Is Ideal as Hundreds Partake in Big Outing

Several hundred people enjoyed a very pleasant day at the K. of C. picnic at Garden Sunday when Escanaba and Manistique K. of C.'s united for a day of pleasure.

A committee of Garden members headed by Henry Deloria in charge of arrangements and Henry Gauthier in charge of stands with a very able personnel of helpers had everything in readiness for the visitors.

The picnic was held in the wooded tract back of the high school and the games and contests were hel din the school grounds. Tables and benches had been erected dining room fashion and a large kitchen tents provided dinners and suppers for the large crowd. The meals were served by the Ladies of St. John the Baptist church.

An elaborate program of games sports and entertainment began at 2 o'clock and lasted until 6:30 without an idle moment.

The program and prizes awarded follows:

Boys 50 yard dash—1st, John Tatrow; 2nd, John Matthews, 34d Dan Olesak.

Girls 50 yard dash—1st, Helen Schoonenberg; 2nd, Eileen Beaudreau; 3rd, Myrtle Lavigne.

Mens free for all—1st, Ed Hirn; 2nd, George Goldberg; 3rd, Leonard LaLonde.

Fat men's race—1st, Arnold Johnson; 2nd, Michael Heinz; 3rd A. Villemure.

Pie eating contest (blueberry pie)—1st, Frank Hasacki; 2nd, Johnnie Tatrow; 3rd, Jere A. Lee.

Sack race—1st, Ralph Deloria; 2nd, Jerry Leid; 3rd, Gordon Finn.

Potato race — 1st, James Adams; 2nd, Junior Gauthier; 3rd, Stanley Cousineau.

Balloon blowing contest women—1st, Rose Dupont; 2nd, Mary Helen Lee; 3rd, Mrs. Henry Gauthier.

Rolling pin throwing contest, women—1st, Mrs. Derouin; 2nd, Mrs. Beauchamp; 3rd, Mrs. Lee.

Largest family contest—Special prize to Mrs. Ed Bouchard of Nahma, widowed mother of 16 children.

1st, Emil Derouin, 12; 2nd, Thomas Smith, 7; 3rd, Alhponse Lavigne, five.

The tug of war was a very good exhibition. Twenty-five men from Escanaba against the same number from Manistique and at the signal to pull the new two-inch rope tightened and apparently shrank in diameter to half its normal size at the referee's line. For nearly ten minutes both sides were at a dead lock when Escanaba began to weaken and the rope moved one-quarter of an inch to the Manistique side. By this time Frank Fouchard was into the tough sod to his ankles and as soon as he got his feet loose another quarter of an inch was gained. Realizing that victory was on the way, the strong men of Manistique put their reserve strength to task and the rope gradually and steadily was brought over the required ten feet to the goal line. The prize to the Manistique men was a box of cigars.

A hotly contested six-inning game of indoor base ball was won by the Escanaba team by a score of six to four. Escanaba played a consistent game and three errors on the part of Manistique gave Escanaba the victory.

The three Tatrow brothers of Garden then entertained the assemblage with a very clever acrobatic act of tumbling, balancing and hand walking.

Charles Everard of Menominee closed the afternoon's entertainment with thirty minutes of humorous songs and dialect monologues. Mr. Everard is an artist of exceptional ability in this line, being able to impersonate with great skill in the brogue of Swedish, Irish, French or Italian, besides being an expert singer and comedian.

Mrs. John J. O'Hara, congressional candidate for this district addressed the crowd in his usual inspiring and entertaining way. Mr. O'Hara mentioned his candidacy and was accorded an enthusiastic ovation.

The weather for the day was exceptionally fine and every one seemed to have enjoyed the day very much.

BEEKEEPERS ON TOUR.

Sault Ste. Marie—Michigan and Ohio beekeepers will join in a cooperative tour of apiaries and orchards in the state on August 5-8. The tour will start at Adrian and end at Sault Ste. Marie.

The schedule follows: August 5, Adrian, Medina and East Lansing, August 6, Grand Rapids, Shelby, Hart and Manistee; August 7, Traverse City and Petoskey and August 8, Mackinaw City, Rudyard, St. Ignace and Sault Ste. Marie.

FOR SALE
40 acres land, 30 acres cleared. House, barn, root cellar, and good well in connection.
Can be bought for $350.00.
J. W. Scott, Real Estate Agent
Corner Cherry and Terrace
Phone 123-S

CITY BRIEFS

Mrs. Wm. Kiefner and Wm. Aken Barberton, Ohio, arrived in the city Sunday evening for a month's visit with Mrs. Laura Beaudry.

Mr. and Mrs. Wm. Hoffenmeister and son Irving, and Miss Signe Monson, Milwaukee, arrived Saturday to spend a week with Mr. and Mrs. H. J. Gustafson.

Mrs. John Bowman, Gould City, who recently underwent a major operation at the Shaw hospital is progressing favorably.

Mr. and Mrs. J. B. Johnson, Milwaukee, are spending a two weeks vacation at their cottage at Indian lake.

Helmar Monson, Milwaukee, is the guest of Charles Ekberg. Mr. Monson will return home the latter part of the week.

Mrs. C. B. Whitney, Norfolk, Va., who has spent the winter there with her son Lieut. Whitney, has arrived in the city for a short visit with her sister, Mrs. Fred Orr. She expects to leave this week to visit friends in Escanaba.

Mrs. Eva Westcoat Miss Iva Tallon and Thomas and Fred Orr spent yesterday in Escanaba.

Charles Carlson, Gulliver, is reported to be seriously ill.

Last Chautauqua Program Tonight

The closing entertainment of the five-day session of the Community Chautauqua will be presented tonight at 8:50 p. m., when the Fay Epperson Whistling Ensemble will give an exhibition of bird imitations, impersonations and instrumental music. Previous to the appearance of the Epperson Ensemble, R. S. Wallace, expert on bird life, will hold a ten minute open forum for questions on birds.

Whisitling as produced by the Epperson trio is indeed a fine art, states the Community Chautauqua News. Miss Epperson, whose reputation is coextensive with the nation's boundaries, is ably assisted by two other charming young artists, Miss Beverly Berhalter and Miss Sylva Johnson, who rightfully share honors. Robins, cararies, wood thrushes, linnets, in fact the whole bird creation, fill the canvas when these imitators get busy. However their programs are not confined alone to whistling. They are adept musicians as well and they know how to divert and please. Miss Epperson is also a child impersonator and a reader of rare ability.

Familiar With Birds

R. S. Wallace, naturalist and student of bird life, has an extended reputation in his field. His worth will be fully appreciated when it is recorded that for a number of years until recently his services were utilized by the United States government. Wallace is completely familiar with birds and their various peculiarities, and he presents facts and legends about them in an ultra-fascinating and interesting way. His answers to the many questions propounded by business and professional men in the open forum attest his ability not only to entertain but to instruct. Mr. Wallace also is on the afternoon program with an address on "The Value of Birds."

The Junior Chautauquans will be given an opportunity to display their footlight ability for a half hour on the afternoon program when they will appear in the "Youth Revue." They will give demonstrations of the junior work which has been taking place during the past week under the direction of Miss Mary Albright.

Postpone Conert Until Wednesday

On account of the conflict with the Community Chautauqua, the regular Tuesday evening band concert has been postponed this week until Wednesday evening, according to George Hamill, director of the 16th Regiment W. O. W. band.

The complete program of the Wednesday evening program will appear in tomorrow's edition of this aper.

WITHDRAWS FROM RACE

Iron Mountain—Victor Bellagamba today withdrew as a candidate for the Republican nomination for Dickinson county representative in the state legislature, leaving the field to the four remaining aspirants, Claude Milliman, John Deprato, Albert Bloom and W. H. Marolf.

Gardens Raided; Warning Issued

Numerous complaints have been received at the police department lately that youngsters have been raiding gardens about the town pulling immature carrots and other vegetables, trampling the plants and otherwise causing damage. Many of the miscreants are known but because of their age and the fact that many do not realize the damage they are doing, Chief Kallerson feels that they should be given a chance. However, he issued a warning yesterday, that if the practice is not stoppe dimmediately, action will be taken against the next boys found in one of the raids.

TOM BOLGER Manager

GLADSTONE

PHONE 32 19 TENTH ST.

600 GATHER AT MISSION RALLY

Sixty From Gladstone Present; Fine Program Heard

Approximately 600 persons, including between 50 and 60 from Gladstone, attended the Sunshine Rally of Mission churches held Sunday at Bark River.

Ten churches, of Escanaba, Gladstone, Bark River, Marinette, Menominee, Wallace Stephenson, Foster City, Norway and Iron Mountain, as well as a number of other pastorates of the Northern Michigan district, were represented by lay and clerical delegations.

Those attending the rally brought picnic lunches and all gathered at noon on a farm adjoining the church property to partake of their dinner.

Two noted speakers Prof. N. W. Lund, of North Park college, Chicago, and Prof. Carl Hanson, of the Mood Bible institute, Chicago, were on the program.

Prof. Lund was the principal speaker at the morning service. He used as the subject for his sermon, "Prayer." Lund is at present touring the upper peninsula, speaking in the various Mission churches. Rev. F. A. L. Lindholm, pastor of the Wallace church also gave a short talk and there were several selections by the Wallace mixed chorus.

Prof. Hanson was the first speaker on the after dinner program. He spoke on the phases of atonement, taking as the basis for his remarks, John 17: 1-4, emphasizing how the best work of man is lost in the finished work of Christ. Rev. Palmquist, of this city, who followed him on the platform, spoke on the certainties of our fate. His sermon was in the English language, the only one of the day. Several selections by the male chorus and one by the ladies' chorus of Iron Mountain, followed by benediction brought the successful rally to a close.

First Camp Fire Girls In Reunion

A group of 12 women, representing the first organization of Camp Fire Girls in Gladstone, held a reunion Friday evening in the municipal park. Many of the group, organized in 1912 under the leadership of Irene Reser, now missionary in Japan, and Laura May, both of whom are former Gladstone teachers, had not seen each other in years. Reminiscing, singing and good fellowship followed the picnic supper.

Among those present were Marion Cameron Seubert, Lorraine Struble Murphy, Hazel Peterson, Hilda Nelson Collins, Irene Brown Stewart, Bertha Martin Rose, Irene White Kee, Ruth Beneshek Hetrick, Millicent Galbraith Fitzpatrick, Esther Nelson Grobershock, Ina Lindberg Green and Gladys Nebel Noblet.

Odd Fellows Hold Picnic Sunday At Pine Grove Resort

Odd Fellow lodges of Escanaba, Gladstone, Manistique and Gould City will join for a grand picnic to be held Sunday, August 3, at Pine Grove.

All members, their families and friends are being invited and a program of events for the entertainment of young and old is now being arranged. Those attending are asked to bring basket lunches and cups. Coffee, cream and sugar will be furnished at the picnic grounds.

The event was originally planned for August 10, but because of conflict with the county legion picnic the date was advanced a week.

THEATRES

RIALTO

"In Gay Madrid" which opened last night at the Rialto theatre has the new singing Ramon Novarro in the starring role which alone insures the production of a romantic flavor.

The plot concerns the love of a gay society blade for a little Santiago senorita. His escapade with a Madrid dancer, however, follows him and blasts the romance. A duel is fought for the honor of the provincial girl and he is wounded, only to recover and win her forgiveness.

Wednesday

"Mamba," the feature attraction coming tomorrow at the Rialto theatre, we believe brings to the talking screen the first drama of feature length to be produced entirely in Technicolor. We have had musical comedies and color sequences in pictures of various types, but "Mamba" is sheer drama—without a single theme song—and its locale has been laid in the heart of an African jungle.

Jean Hersholt, Eleanor Boardman and Ralph Forbes head the cast of this Tiffany production, which Rogell directed from an original story by F. Schumann-Heink and John Reinhardt.

The use of silk in women's clothing has increased 121 per cent in the last ten years.

CITY BRIEFS

Mr. and Mrs. Wesley Heslip, Mr. and Mrs. W. J. Heslip, Mrs. J. C. Titsworth of Gladstone, Mr. and Mrs. A. C. Heslip, Iron Mountain and the Missea Kitty and Nellie Dwyer, Pound, Wis., motored to the Garden peninsula Friday and picnicked at Burnt Bluff.

Mr. and Mrs. Rubert Artley and family returned Saturday to L'Anse, Mich., after spending a week at the James Montgomery and F. M. Artley home, here.

Mr. and Mrs. A. C. Heslip have returned to their home in Iron Mountain after visiting two weeks with Mr. and Mrs. Sam Heslip, Mr. and Mrs. S. W. Heslip and Mr and Mrs. W. J. Heslip of this city.

Mr. and Mrs. Art Lausen and daughter, Odette, spent Sunday at the Jacob Lausen home at Stonington.

Mr. and Mrs. M. Rennes and two children of Peshtigo, Wis., visited over the week end at the George Rennes and John Pettit homes, here.

Miss Kitty and Nellie Dwyer, Pound, Wis., are visiting at the Wesley Heslip home.

Mr. and Mrs. E. A. Lawin have returned from a week's visit in Renville, Minn.

Mr. and Mrs. Phil Hupy returned Sunday from St. Ignace where they spent the week end.

Bob Hupy is visiting in Iron Mountain at the home of his aunt, Mrs. Russell Hetrick.

Mrs. Claude Carlyle and daughter Ruth returned Sunday to Marquette after spending the week end at the Henry Rosenblum home

Mr. and Mrs. M. J. Magoon and daughter Josephine and guest Miss Ruth Moyer motored to Marquette Sunday to spend the day.

Douglas Mathison has resumed his duties at the postoffice after a two week's vacation.

Evelyn Cardin and Miss Charles Hackett have returned to their homes in Milwaukee after spending the past month in Gladstone visiting at the home of their parents, Mr. and Mrs. Peter Cardin.

Miss Ruth Moyer returned yesterday to her home in Baraga, Mich., after spending the past three weeks here as the guest of Josephine Magoon.

Mrs. W. L. Marble and son Jack and Jack Mingay and Donald Russell motored to Marquette Saturday and spent the day there.

Fern Woodhall, Elizabeth Kee, Herbert Bauers and Myles MacMillan spent Sunday in Marquette.

Frank Brown is enjoying a two weeks vacation from his duties at the post office.

Wm. Girard, Jr., submitted to an operation for the removal of his tonsils and adenoids is getting along nicely at the home of his parents, Mr. and Mrs. Wm. Girard.

J. J. Gleason has returned to his home in St. Paul after spending a week at the Frank Miller home.

George Minne has resumed his duties at the local post office after a two weeks vacation spent in Detroit.

Wm. McCormack is enjoying a two weeks vacation from his duties at the post office.

Mrs. J. A. McGee returned Sunday from Iron Mountain where she spent a week at the F. X. Buchanon home.

Malvina Minne of Detroit is spending her two weeks vacation at the home of her mother Mrs. Mary Minne.

Mr. and Mrs. H. W. Turner, Mr. and Mrs. C. W. Schuler and Mr. and Mrs. John Hanson of Escanaba motored to Marquette and Munising Sunday.

H. J. Neville of Manistique visited in Gladstone Monday with G. E. Dehlin.

Mr. and Mrs. John Holm and daughter Astrid Mr. and Mrs. George Lamberg and daughter Dorothy Carol motored to Arthur Bay Sunday and spent the day at the Norman home.

Mrs. H. J. Lundmark and two children, Charles and Willa, have returned from a month's visit with Mrs. Lundmark's sister Mrs. Fred Kaempf at Wausau, Wis.

Mr. and Mrs. Sig Sandstrom and son Richard and Mr. P. Duchaine spent Sunday in Marinette.

Mr. and Mrs. J. F. Richardson and Mesdames E. A. D'Amour and Henry Cassidy and J. P. Farley motored to Menominee, Saturday, where Mr. Richardson participated in the inter-city match between Escanaba and Menominee.

Mrs. Alva Hartwig, returned to her home in Peshtigo after spending the week end at George Rennes and Mit Call homes.

Miss Katherine Call arrived Saturday from Highland Park where she is studying nursing, to enjoy a two-week's vacation at the home of her parents, Mr. and Mrs. M. I. Call.

Mrs. William Mix and Mr. and Mrs. Bernard Mix, of Gladstone, and Mrs. P. J. Healy of Chicago, visited last week in Ishpeming at the home of Mr. and Mrs. James Ryan. Mmes. Wm. Mix and Healy are sisters of Mrs. Ryan.

Lillian Von Tell returned Friday to Big Rapids after spending the past three weeks at the C. E. Hawkins home. Mr. and Mrs. Hawkins and family accompanied her as far as Menominee where she boarded a ferry bound for Frankfort.

Roy Calder has returned to Montreal Canada, after spending a week at the home of his cousin, Mrs. C. E. Hawkins.

Mr. and Mrs. O'Neil D'Amour and family returned last week from a week's motor trip throughout the copper country.

Rev. and Mrs. H. W. Colenso and family returned today from Michigamme where he went in the interests of the Michigan institute which will open there Friday.

Mr. and Mrs. Russell Hetrick returned Sunday to their home in Iron Mountain after spending several weeks here visiting friends and relatives.

Pearl Case is enjoying a two week's vacation from her duties at the Marble Arms company.

Mr. and Mrs. Louis Reese and family returned to their home in Iron Mountain Saturday after visiting for several weeks at the Louis Schram home.

Eline Swanson, Ellen Lindblad, Helen Olson, Ingrid Nassman and Astrid Skogquist have returned from a week's camping trip at Indian lake.

Rose Nehmer has resumed her duties at the Buckeye store after a week's vacation.

James Schram returned Friday from Minneapolis where she spent a week at the Victor Standing home.

Laura Fultcher has returned to work at the Buckeye department store after a week's vacation.

Mr. and Mrs. Joseph Blake and family Rhinelander, are visiting at the Wm. Blake home.

Mr. and Mrs. L. J. Weingartner and family and Mrs. H. J. Norton and family attended the Knights of Columbus picnic at Garden Sunday.

Mr. and Mrs. John L. Baer, Chicago, arrived Monday to visit at the J. F. Richardson home.

Funeral Services Held Here Sunday For George Olson

Impressive funeral rites were conducted here Sunday for George Olson, Rhinelander, victim in a triple drowning in a northern Wisconsin lake. Services were from the home of his parents, Mr. and Mrs. Gust Olson, Skelton road, where the body was taken upon its arrival here. Rev. Carl S. Ohman, pastor of the First Lutheran church, officiated.

Members of Kronan lodge, No. 25, S. F. of A., of which the unfortunate man was a member, served as pallbearers. They were H. Nordstrom, Nels Granberg, Edward Tillman, Emanuel Swenson, Ragner Kallarson and William Green.

His wife and two sons, Kenneth and Gordon, his brother Alvin of Iron Mountain and an uncle, John Froberg, Superior, Wis., were here for the services.

The remains were interred in the family lot in Fernwoood cemetery.

Present Festival Of Song Sunday at Sw. Mission Church

A summer festival of song will be held at the Swedish Mission church Sunday evening when an especially fine program of music and song will be presented by the choir under the direction of Rev. Paul E. Palmquist, pastor.

Numbers in both the Swedish and English languages will be rendered by the choir while the male and ladies' quartets will present selections in English. A short talk by Rev. Palmquist, in English, will also be given.

Two final rehearsals will be held this week, one this evening and the other Friday evening. Both will begin at eight o'clock and it is urgent that all planning on participating in the festival be present at the rehearsals.

A cordial invitation is being extended to all.

Organize Junior Soft Ball League

With five teams in the field a junior diamond ball league has been formed in Gladstone and a regular schedule of play is being drawn up. Several practice games were held last week and some of the teams are showing a good brand of ball. Games with junior teams of Escanaba will be played later according to present plans.

Teams entered in the league are the Buildogs, Central Cardinals, Yankees, Athletics and Freemans.

The schedule of play for this week:

Tuesday—Cardinals vs. Yankees.

Thursday—Bulldogs vs. Athletics.

Saturday — Freemans vs. Yanks.

French radio experts have developed an instrument for reproducing phonograph records, amplifying them without distorting the quality of the sound.

CARD OF THANKS

We wish to thank our neighbors and friends for the kindness and sympathy shown us at the time of our recent bereavement. Especially do we thank those who sent floral offerings or loaned cars, Kronan Lodge No. 25, S. F. of A., and all who assisted us in any way to bear our grief.

Signed:
Mrs. George Olson and family.
Mr. and Mrs. Gust Olson.
Mr. and Mrs. Carl T. Olson.
Mr. and Mrs. Alvin Olson.
Mr. and Mrs. William Balko.

TENNIS MEET IS ADVANCING

Nice Matches Being Seen in All-City Tournament

Play in the all city tennis tournament being conducted at the P. T. A. playground under the direction of Russell Skellenger is in full sway, the men's singles is in the quarter-final round, the men's doubles has advanced to the same round and play in the mixed doubles is in the semi-finals.

Matches in the singles to be played are K. Johnson vs. Schwahn, McGlyn vs. C. Olson, Damitz vs. Cannon, R. Skellenger vs. Murdock, MacDonald vs. Denio, J. Rouman vs. Krueger. Quarnstrom and B. Skellenger have already fought their way into the quarter-finals by victories oer T. Murray and R. Murray.

The doubles matches in the quarter-finals round are DeHooghe-Cannon vs. Damitz-Russell and Mathison-Murdock vs. Skellenger - Skellenger. The Schwahn-Johnson and Quarnstrom-MacDonald combinations have already advanced to the semi-finals.

Mixed doubles matches are Cannon-Srock vs. Johnson-Kee, and Olson-Hupy vs. the winner of the lengerSword match.

BRIEFLY TOLD

To Aid Dedication—Members of the local Odd Fellow organization will motor to Menominee Thursday evening to take part in the dedication of the new temple. Initations have been extended to all upper peninsula lodges and a good sized delegation from this city is expected to attend. All wishing to go and lacking transportation are asked to report at the meeting hall at six o'clock Friday evening. It is believed that there will be plenty of cars to accommodate all.

• • •

Episcopal Board—Members of the official board of the Methodist Episcopal church will meet this evening at 7:30 o'clock.

RIALTO
PARAMOUNT THEATRES INC.
LAST TIMES TONIGHT
You Must See This—

Hear Him Sing His Golden Songs of Love!
—Also—
CHARLEY CHASE COMEDY
Usual Adm.

Wednesday and Thursday

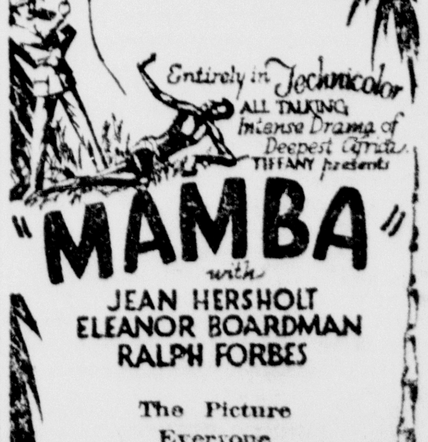

The Picture Everyone Raves About!

Stock Prices Advance in Jerky, Irregular Day

UTILITIES ARE BEST SELLERS

STOCK MARKET AVERAGES
(By The Associated Press)
(Copyrighted, 1930, Standard Statistics Co.)

	50 Ind'ls	20 Rr's	20 Ut's	90 Total
Today	170.1	124.0	280.0	173.3
Pre. Day	169.4	123.9	227.2	172.4
Week Ago	162.6	123.1	219.2	166.3
Month Ago	158.9	116.9	210.2	158.0
Year Ago	224.4	152.4	294.8	228.8
2 Yrs. Ago	164.4	120.7	149.2	154.6
Wkly. Av.	128.8	120.7	115.1	124.9
High 1930	202.4	141.6	281.8	205.8
Low 1930	149.6	116.4	204.9	154.0
High 1929	141.3	117.7	156.6	140.3

BY JOHN L. COOLEY,
(Associated Press Financial Writer)

New York, July 28. (AP)—Flurries of buying and selling made the course of stock prices irregular today, although the list, on the average, closed nearly a point higher.

Some at New Highs.

A few shares reached new highs for the recovery, but failed to hold these figures. The chief evidence of group strength was in the utilities, where the day's best advances occurred. On the other hand, weakness of Warner Brothers' Pictures, Trans-America, Safeway Stores and Eastman Kodak had an unsettling effect and operations for the advance met with increasing resistance.

Bonds were firm in dull trading which witnessed mild improvement in some of the highest grade issues. Time money was easier in the longer maturities and there was a slightly firmer trend in commercial paper, movement of which normally is an accuratae barometer of business conditions.

The move in the utilities, which rallied 2 to 4 points and generally retained their gains, was ascribed to covering. These stocks had not been participating extensively in the market's more recent advance, but the upward movement of the general list during the past three years apparently led some of the shorts to lighten their commitments.

Warner Slumps.

Warner Brothers slumped 5 points to a new low for the year. Accompanied by reports that the $4 dividend was in danger. One of the officers of the company denied bearish rumors as to its financial position. The directors meet on August 6 to act on the dividend.

In general, stocks met selling on the advance. U. S. Steel, whose quarterly report is coming late tomorrow, sagged more than a point below the Saturday close and the other members of this little group finished considerably off from their highs.

Railroad earnings statements for June were assembled in sufficient volume to afford more illuminating comparisons. The first sixty roads to report showed net operating income of $58,337,000 against $59,042,000 in May. The percentage of decrease from June, 1929, was 33.9 but the total was only 1.83 per cent off from 1928. Rock Island, Burlington and Illinois Central were among the few roads to show gains last month over June of last year.

Copper Stocks.

Copper stocks continued to reflect the more active consumer buying of red metal. Anaconda Kennecott, American Smelting and Calumet & Arizona were firm and moderately active.

Wall Street heard that International Harvester is expanding one of its plants to handle Russian business. The stock rallied about 2 points, but lost all but a fraction of the advance.

Foreign exchanges, active and firm, were featured by an upturn in sterling to $4.87, and by an advance in the German mark to a new 1930 high. Withdrawals of gold amounted to $4,000,000, all destined for Canada.

WALL STREET BRIEFS

New York, July 28. (AP)—Common stockholders of Insull Utility Investment, Inc., of record Aug. 30 will be given rights to purchase additional common at $50 a share in the radio of one additional share for each 5 held. Holders of first and second preferred of record the same date will receive rights to buy one additional share of common at $50 for each 11 shares held. The offering will involve 600,000 shares of common.

The Grisby-Grunow Co., will close its plants in Chicago for ten days early in August to provide for vacations, according to W. C. Grunow, president.

The monthly business review of the federal reserve agent at New York reports that sales of department stores in the district dropped 5 per cent in June from the same period a year ago. It was the sharpest decline in any month this year, except March when sales were affected by the lateness of Easter. Sales for the first half of 1930 increased one per cent over the first six months of 1929. Although this was smaller than the usual year to year increase, it compares favorable with other lines of business activity, most of which report decreases.

CHICAGO BUTTER.

Chicago, July 28.—Butter prices advanced ½ to 2-4c on all scores today.

Fresh: 93 score 37 to ½; 92, 36½; 91, 35½; 90, 35; 89, 34; 88, 33; 87, 32.

Centralized: 90 score 33¾; 89, 35; 88, 33¼.

NEW YORK STOCKS
(Last Sales)

Stock	Last
Abitibi Pow. & Pap.	26.37
Advance Rumley	12.75
Ajax Rubber	119.00
Air Reduction	1.25
Alaska Juneau	
Al. Chem. & Dye	275.00
Allis Chal. Mfg.	58.50
Amerad	23.75
Am. Agri. Chem. Pf.	33.25
Am. Bosch Magneto	
Am. Brake Shoe	
Am. Can	134.00
Am. Car. & Fdy.	49.00
Am. & For. Power	75.50
Am. International	36.00
Am. Loco.	44.00
Am. Metal	34.00
Am. Rad. Stand. San.	
Am. Seating	
Am. Smelt. & Ref.	69.50
Am. Steel Fdrs.	
Am. Sugar Ref.	
Am. Tel. & Tel.	218.62
Am. Tob.	240.50
Am. Wat. Wks.	96.37
Am. Woolen	10.12
Am. Zinc Ld. & Sm.	11.50
Anaconda Cop.	51.62
Andes Copper Min.	24.75
Armour Del. Pf.	
Armour of Ill. "A"	5.12
Armour of Ill. "B"	3.12
Armour of Ill. Pf.	60.00
Atchison T. & S. F.	220.75
Atlantic Ref.	88.50
Auburn Auto	128.00
Autosales	4.75
Baltimore & Ohio	106.62
Barnsdall "A"	23.75
Bethlehem Steel	84.75
Bohn Alum.	35.50
Borden	79.62
Briggs Mfg.	24.62
Brockway Mot. Pf.	
Brunswick Balke	15.87
Burroughs Ad. Mch.	34.25
Byers Co.	77.87
Callahan Zinc Lead	1.00
Calumet & Arizona	58.12
Calumet & Hecla	17.00
Canada Dry G. Ale	67.50
Canadian Pac.	186.50
Central Alloy St.	
Cerro De Pasco	52.37
Certainteed	
Checker Cab	27.25
Chesapeake & Ohio	190.00
Chic. & E. Ill. Pf.	37.00
Chic. Gt. Western	11.37
Chic. Mil. St. P & Pac	15.12
Chi. M. St. P. & Pc. Pf.	25.00
Chic. & Nor. West.	77.00
Chic. Pneu. Tool	
Chic. Rk. Is. & Pac.	107.50
Chile Copper	34.50
Chrysler	31.12
Collins & Aikman	24.50
Colorado Fuel & Iron	53.75
Colum Gas & El.	66.25
Columbian Carbon	143.25
Com. Invest Trust	36.75
Commercial Solv. New	27.25
Com'with Pow.	
Com'with South	14.50
Congoleum Nairn	13.00
Congress Cigar	
Consol Cigar	41.75
Consol Gas	112.87
Container A	
Continental Can	62.00
Continental Mot.	4.00
Corn Products	97.00
Crucible Steel	78.25
Cudahy Pack	
Curtiss Wright	7.62
Davidson Chemical	29.00
Detroit Edison	
Drug Inc.	77.12
DuPont De Nem	114.75
Eaton Axle & Spr.	25.50
Elec. Auto Lite	78.00
Electric Boat	4.50
El. Pow. & Lgt.	75.50
Elec. Stor. Batt.	65.50
Erie R. R.	42.25
Fairbanks Morse	40.25
Federal Motor	
Fisk Rubber	
Follansbee	
Fox Film "A"	48.00
Freeport Texas	46.00
Gabriel Snub A	
General Asphalt	46.87
General Elec.	72.87
Gen. Foods	55.87
General Mot.	47.00
Gen. Outdoor Adv. A	
Gen. Outdoor Adv. Ctf.	11.87
Gen. Railway Signal	79.00
Gillette Saf. Raz.	84.50
Glidden Co.	18.00
Gold Dust	
Goodrich (BF)	27.87
Goodyear Tire & Rub.	66.00
Graham Paige Mot.	6.62
Granby Con Mining	25.00
Great North. Ry. Pf.	82.25
Great Nor. Ir. Ore. Ctf	21.50
Green Can. Copper	
Grigsby Grunow	14.75
Hahn Dept. Stores Pf.	17.25
Houdaille-Hershey B	11.87
Houston Oil	88.50
Hudson Mot. Car	34.50
Hupp Motor Car	15.00
Illinois Cent.	119.50
Indenpendent Oil & Gas	
Indian Refining	13.50
Indian Steel	75.00
Inspiration Copper	16.75
Int. Bus. Mach.	182.50
Int. Combust. Eng.	7.00
Int. Harvest	85.12
Int. Match Ptc. Pf.	
Int. Merc. Marine Ctfs	
Int. Nick Can.	24.87
Int. Pap.	
Int. Tel. & Tel.	47.12
Island Crk. Coal	
Jewel Tea	
Johns-Manville	87.75
Jordan Motor Car	2.12
Kan. City Sou. Ry.	
Kelly-Springfield Tire	
Kelsey-Hayes Wheel	32.87
Kelvinator	18.50
Kennecott Copper	40.37
Kimberley-Clark	52.25
Kolster Radio	3.25
Kresge (S. S.)	29.37
Lee Rubber & Tire	
Ligg. & Myers Tob. B	95.00
Liquid Carb.	70.50
Loose Wiles Bis.	62.75
Louisiana Oil Ref.	9.75
Louis Gas & Elec. A	39.50
Louisv. & Nash.	126.75
Mack Trucks	
Magma Cop.	38.25
Manhattan Elec. Sup.	
Marmon Motor	13.75
May Dept. Stores	44.50
Mengel	15.00
Miami Copper	17.00
Michigan Steel	69.00
Mid-Contin. Pet.	24.12
Midland Steel Pf.	90.75
Minn. & St. Louis	1.25
Missouri Kan. & Tex	
Missouri Pacific	71.00
Montgomery Ward	37.00
Moon Motor Car	7.87
Mother Lode	1.12
Moto Meter Guage	4.00
Motor Prod.	50.25
Motor Wheel	24.12
Mullins Mfg.	14.50
Murray Corp. Am.	17.75
Nash Motors	37.00
National Biscuit	86.75
Nat. Cash Reg. A	47.00
Nat. Dairy Prod.	54.00
Nat. Pow. & Lgt.	40.25
Nevada Con. Copper	17.87
New York Air Brake	39.50
New York Central	165.50
North American	103.50
Northern Pacific	76.00
Norwalk Tire & Rub.	1.12
Omnibus	
Otis Elevator	65.00
Otis Steel	
Packard Motor	14.87
Pan-am. Pet. B	59.12
Param. Fam. Lasky	
Pathe Exchange	4.50
Pathe Exch. A	
Patino Min & Ent.	17.50
Peerless Motor	
Penney (J. C.)	56.25
Penn R. R.	76.75
Phila. Rdg. Coal & Iron	17.00
Phillips Petrol	33.87
Pillsbury Flour	38.00
Pittsburgh Coal	
Pressed Steel Car	7.87
Pub. Ser. Corp. N. J.	97.50
Pullman	70.25
Pure Oil	22.00
Radio Corp of Am.	45.37
Radio Keith-Orp.	38.12
Reading Co.	107.00
Remington Rand	29.50
Reo Motor	9.75
Republic Ir. & Steel	
Reynolds Spring	8.50
Reynolds Tob. B	50.62
Richfield Oil Cal.	17.75
Rio Grande Oil	17.50
St. Joseph Lead	41.00
St. Louis S. Fran. Ry.	92.00
Schulte Ret. Stores	
Sears-Roebuck	68.37
Seneca Copper	
Shell Union Oil	19.37
Sinclair Con. Oil	24.75
Skelly Oil	30.87
Snider Pack	
South Cal. Edison	58.75
Southern Pacific	120.00
Southern Railway	[illegible]
Sparks Withington	24.50
Spicer Mfg.	17.37
Standard Brands	21.00
Stand. Com. Tob.	
Standard Gas. & El.	100.12
Stand. Oil Calif.	62.75
Stand. Oil N. J.	75.00
Stand. Oil N. Y.	32.50
Stand. Plate Glass	
Stewart Warner	27.75
Studebaker	33.00
Submarine Boat	.37
Tennessee Cop. & Ch.	11.87
Texas Corp.	53.12
Texas Gulf Sulphur	59.75
Tex. Pac. Coal & Oil	9.50
The Fair	
Tide Water Assoc. Oil	15.00
Tide Water Oil	
Timken Det. Axle	14.25
Timken Roll. Bearing	8.87
Tobacco Prod.	
Truscon Steel	
Underwood Elliott	97.00
Union Carbide	75.12
Union Pacific	221.00
United Aircraft	61.87
United Corp.	34.87
United Gas & Imp.	37.50
Un. States Freight	50.87
U. S. Indust. Alcohol	72.12
U. S. Leather A	
U. S. Rubber	23.37
U. S. Steel	168.25
U. S. Steel Pf.	
Univ. Pipe & Rad.	4.50
Vanadium Corp.	104.62
Vick Chemical	
Wabash Ry.	36.25
Warner Pictures	39.00
Western Maryland	25.75
Westingh. Air Br.	39.00
Westingh. El. & Mfg.	150.75
White Motor	33.75
Willys Overland	6.50
Woolworth	60.75
Wright Aero	
Yellow Trk. & Coach	27.00
Youngstown Sh. & Tube	
Amer. Rolling Mill	57.50
Continental Shares	25.75
Fourth Nat. Investors	36.00
Pierce Petroleum	5.50
Simmons Co.	26.75
Third Nat. Invest.	31.00
Firestone Com	20.62
Interstate Dept. Store	25.00
Eastman Kodak	[illegible]
Tex. Pac. L. Tr.	23.50

Previous Day	2,42[illegible]
Week Ago	994,230
Year Ago	1,947,070
Two Years Ago	2,760,280
Jan. 1 to Date	1,824,600
Year Ago	540,224,520
Two Years Ago	620,400,350
Total Sales	458,612,400

SALES SUMMARY

NEW YORK CURB
(Closing Quotations)

Stock	Close
Aeronautical Ind.	
Ainsworth Mfg. (2½a)	
Alexander Ind.	
Allied Power & Lt.	
Allison Drug A	
Allison Drug B	
Aluminum Co. Am.	250.25
Am. Br. Bov. Fd.	9.00
Am. Com. Pow. A (.80a)	23.00
Am. Com. Pow. B	47.50
Am. Cyan B	23.00
Am. & Fgn. Pow. War.	58.50
Am. Gas. & El.	184.00
Am Light & Trac.	64.75
Am. Solv. & Chem.	
Am. Super Power	25.00
Am. Super Pow. 1st pf.	99.75
Anglo Am. Vot. COD	
Arcturus Radio Tube	9.50
Arkansas Nat. Gas A	10.25
Asso. Gas & El. A	33.00
Aviation Corp Amer.	
Bahia Corp.	6.50
Bellanca Aircraft Vtc.	
Bliss E. W.	
Buff. Niag. & E. P., Pf.	
Butler Bros.	
Cam. Co. Vtc.	.50
Cam. Co. Pf.	
Can. Marc. Wireless	4.62
Carib Syn.	
Celanese Corp Am.	
Central At. States	
Cen. States Elec.	25.00
Chain Stores Stock	
Cities Service	29.50
Club Alum. Uten.	
Colon Oil	
Com wealth Edison	310.00
Comw. & South War	3.87
Comstock Tunnel	.50
Cons. Cop. Min.	4.50
Cons. Gas. Util. A	
Continental Oil Me. Vtc.	
Copper Range	
Cord Corp.	8.62
Curtiss Flying	
Curtiss Wright War	
Davenport Hosiery	
DeForest Radio	3.75
Detroit Aircraft	5.25
Dow Chemical New	
Durant Mot.	3.50
Eastern Gas & Fuel	
El Bond & Share	86.25
El Bond & Share Pf.	106.25
Electric Share	20.87
Emp. Gas & F. 8% Pf.	
Empire Pow.	
Fairchild Aviation A	
Federal Screw	
Fokker Aircraft	18.50
Ford Motor of Can. A	33.00
Ford Motor Canada B	
Ford Motor France	
Ford Motor Ltd.	18.87
Fourth Natl. Inv.	
Fox Theatre A	10.50
Gan. Bak.	2.62
Goldman Sachs	19.87
Gulf Oil Corp. Pa.	127.50
Hall Lamp	
Hecla Mining	9.37
Hiram Walker G & W	9.00
Hudson Bay M & S	8.00
Humble Oil & Ref.	91.00
Imp. Oil Can New	20.00
Internat. Pet	19.00
Inter. Super Pow.	
Inter. Util. B	13.62
Lake Superior	
Lakey Fdy. & Mach.	4.75
Lehigh Coal & Nav.	38.00
Libby Mcn. & Libby	
McCord Rad. B	
Mid-West Util N	30.87
Midland Steel	
Mo Kansas Pipe Line	21.37
Mohawk Hud. Pow.	
National Aviation	11.00
National Baking	
Nat. Family Stores	13.37
Nat. Pow. & Lgt. Pf.	
Nat. Pub. Serv. A	
National Trans.	17.00
Newmont Mining	87.00
Niagara Hud. Pow.	17.50
Niagara Hud. P 'A' War	5.00
Niles Bem. Pond	
Nipissing Mines	1.25
Noranda Mines	
North Am. Aviation	
North Am. Util Sec.	
Northeastern Pow	
Northern States Pow. A	162.50
Ohio Coal	66.50
Outboard Mot. A	8.12
Parke Davis	
Pennroad Corp.	11.75
Penn Ohio Edis.	
Petroleum Corp	
Pressed Metals	
Richman Bros.	
Shattuck Denn	5.25
Sikorsky Aviation	
Sonora Products	
S. E. Pow & Lt.	
Standard Motors	
Stand. Oil Indiana	51.00
Stand. Oil Kan.	
Stand. Oil Ky.	32.12
Stand. Oil Ohio	
Stand Pow. & Lt.	60.00
Stromberg Carlson	
Stutz Mot. Car Am.	1.87
Swift & Co. New	30.12
Swift Int.	
Texas Oil & Land	
Third Nat. Invest.	
Transcont. Air Trans.	8.25
Triplex Saf. Glass	
United Gas	
Un. Lt. & Pow. A	42.00
U. S. Gypsum	
United Verde Ext.	9.50
Util. Pow. Lt. B Ctf.	
Utility & Industries	14.37
Vacuum Oil	87.37
Vick Finance	8.00
Woodley Petrol	4.25
Yellow Taxi Cab N. Y.	
Central Pub. Ser.	29.87
Chat. Phe. Al. Corp.	19.25
Nat. Investors	14.87

RAILS ADVANCE; SESSION QUIET

BOND MARKET AVERAGES.
(By The Associated Press)
(Copyrighted, 1930, Standard Statistics Co.)

	10 Ind'ls	10 Rr's	10 Ut's	30 Total
Today	93.5	107.7	100.3	100.5
Pre. Day	93.5	107.4	100.2	100.4
Week Ago	93.5	107.2	100.4	100.4
Month Ago	92.4	106.1	98.8	99.4
Year Ago	92.9	102.3	97.4	97.5
Wkly. Av.	95.1	106.4	98.8	100.1
High 1930	94.5	107.8	100.4	100.5
Low 1930	91.9	104.5	97.8	98.4
High 1929	95.3	106.0	99.8	99.9
Low 1929	90.4	100.8	96.0	96.3

BY DONALD C. BOLLES,
(Associated Press Financial Writer)

New York, July 28. (AP)—High grade railroad and utility bonds again demonstrated their sensitiveness to even a nominal inquiry today, advancing in a quiet session.

Despite the lightness of the trading—sales fell below $6,000,000—decided progress was made by certain bonds in both the domestic and foreign sections. Strength of communications issues and another rally in the Mexican listings were features of the day.

American Telephone Debenture 5s of 1965 were buoyant, climbing to a new high at 106½ under extensive accumulation.

Many at Peak.

While the movement of railroad bonds was tinged by some easiness, a majority maintained a firm trend and some issues appreciated to the best figures of the year. Among the latter were Chesapeake and Ohio 4½s, Lehigh Valley 4½s, Michigan Central 4½s, Missouri-Kansas-Texas 4s B, and Reading Co., 4½.

Trading in foreign bonds was light. The only feature was the marked strength of the Mexicans in thin trading. The government bonds rose from 1½ to nearly 4 points. Railway issues were less active but strong, with the assented 4½ of 1957 and assented 4 of 1951 gaining fractionally to reach their best figures of the year.

Treasury issues were irregular in dull trading.

MONEY RATES.

New York, July 28.—Call money steady, high 2, low 2, ruling rate 2, close 2.

Time loans easier: 30 days 2 and 2¼; 60 and 90 days 2¼ and 2½; 4 months 2½ and 2 3-4; 5 months 2 3-4 and 3; 6 months 3¼ and 3½.

Prime commercial paper 3 and 3¼.

Bankers' acceptances steady. 30 days 2 and 1 7-8; 60 and 90 days 2 and 1 7-8; 4 months 2 1-8 and 2; 5 and 6 months 2 3-8 and 2¼.

NEW YORK GRAIN.

New York, July 28.—Wheat spot weak; No. 1 Northern Spring C. I. F. New York 1.08½; No. 2 Hard Winter F. O. B. New York 95 3-8; No. 2 Manitoba Do. 1.04 7-8; No. 2 Mixed and No. 2 Amber Durum Do. nominal.

Corn spot; No. 2 Yellow C. I. F. New York 1.05¼; No. 3 Yellow Do. 1.04¼.

Oats—Spot easy; No. 2 White 46½.

CHICAGO POTATOES.

Chicago, July 28.—Potatoes, 76, on track 223, total U. S. shipments Saturday 428, Sunday 35; firm, trading just fair; Kansas and Missouri Sacked Irish Cobblers 1.50 to 1.65, ordinary 1.35 to 1.45; East Shore Virginia Barrel Irish Cobblers 3.10 to 3.25.

CHICAGO LARD.

Chicago, July 28.—Cash Lard 9.63.

NOTICE OF MORTGAGE FORECLOSURE SALE.

Notice is hereby given that default has occurred in the conditions of that certain mortgage, dated the 24th day of January, 1918, executed by Charles Nantel Jr., and Matilda Nantel, husband and wife, as mortgagors, to The Federal Land Bank of Saint Paul, a body corporate, of the City of St. Paul, County of Ramsey, State of Minnesota, as mortgagee, filed for record in the office of the Register of Deeds in and for Delta County, Michigan, on the 2nd day of February, A. D. 1918 at 9:20 o'clock A. M., recorded in Liber 24 of Mortgages on Pages 360-361 thereof, in that that certain installment of Thirty-nine and no-100ths Dollars ($39.00), principal and interest due January 24, 1930 remains unpaid; and further that the taxes were not paid by the mortgagors and were permitted to become delinquent; that on the failure of said mortgagors to pay such taxes, The Federal Land Bank of Saint Paul did elect to pay the sum of One Hundred Ninety-one and 06-100ths Dollars ($191.06) as taxes for the years 1927, 1928 and 1929; that pursuant to the provisions of said mortgage, said mortgagee has elected to declare the whole debt secured thereby to be now due and payable; and there is due and payable at the date of this notice upon the debt secured by said mortgage, the sum of One Thousand Three Hundred Fifty and 85-100ths Dollars ($1850.85); and that no action or proceeding at law or otherwise has been instituted to recover said debt or any part thereof, that, by virtue of a power of sale therein contained, said mortgage will be foreclosed and the land and premises therein lying and being in the County of Delta, State of Michigan, as follows, to-wit:

The West Half of the Southeast Quarter (W½SE¼) of Section Twenty-six (26), Township Thirty-nine (39) North, Range Twenty-four (24) West, containing Eighty (80) acres, more or less, according to the Government survey thereof,

will be sold at public auction to the highest bidder for cash by the Sheriff of Delta County, at the front door of the Court House, in the City of Escanaba, in said County and State, on Tuesday, October 21, 1930, at 10:00 o'clock in the forenoon, to pay and satisfy the debt secured by said mortgage and the costs and disbursements allowed by law upon said foreclosure sale.

Dated this 19th day of July, 1930.

THE FEDERAL LAND BANK OF SAINT PAUL,
Mortgagee.

GOTTFRID S. JOHNSON,
Attorney for the Mortgagee,
Manistique, Michigan.
2048-203-13 Tues.

RADIO

New York, July 28. (AP)—Bebe Daniels will make a microphone appearance in a coast-to-coast hookup tomorrow evening.

She will take part in the Radio Vaudeville Hour over WEAF and a National Broadcasting company shain at 9:30 (EST). Other movie stars to participate will include Dorothy Lee, Bert Wheeler and Roman Maurell, presenting a radio review of "Dixiana."

The program will originate at Hollywood.

A discussion of his projected round-trip trans-Atlantic flight in September will be made over the Columbia broadcasting system at 9:45 p. m. by William S. Maclaren, former navy flier, the talk will replace the last 15 minutes of Jesse Crawford's organ recital.

John Goss, English concert singer, is guest artist in the program at 8 p. m. on WEAF and network.

Wayne King and his orchestra, playing from Chicago, will be heard in the Tuesday evening WJZ program opening at 6 o'clock, when this feature was presented from New York, music was by Vincent Lopez orchestra.

Selection from the opera "Marriage De Fioaro," are to be sung in the grand opera concert, CBS, at 9:15 p. m.

DAY'S MARKETS IN BRIEF

New York, July 28. (AP)—

Stocks irregular; Warner Brothers' Pictures drop 5 points to year's low.

Bonds irregular; fluctuations general in dull trading.

Curb strong; utilities lead advance.

Foreign exchanges firm; sterling highest since January.

Cotton lower; poor trade demand and southern selling.

Sugar lower; easier spot market.

Coffee lower; disappointing Brazilian reports.

Chicago:

Wheat weak; large visible supply increase and weak foreign markets.

Corn weak; beneficial rains Iowa and weakness Kansas City.

Cattle steady to strong.

Hogs steady.

MINNEAPOLIS GRAIN.

Minneapolis, Minn., July 28.—Flour unchanged. In carload lots, Family Patents quoted at 6.00 to 6.10 a barrel in 98 pound cotton sacks. Shipments 37,392; Bran 19.50 to 20.00.

Wheat: No. 1 Northern 86 to 89; No. 1 Red Durum 74 to 75; July 85 5-8; Sept. 89; Dec. 93 1-8.

Corn: No. 3 Yellow 81 to 83.

Oats: No. 3 White 31 1-8 to 32 5-8.

Flax: No. 1, 2.22 to 2.25.

GOVERNMENT BONDS.

New York, July 28.—Closing prices:
Liberty 3½s 100.80.
Liberty 1st 4¼s 102.9.
Liberty 4th 4¼s 103.
U. S. Treasury 4s 108.15.
U. S. Treasury 4¼s 112.31.
U. S. Treasury 3 3-4s 106.7.

To enable ice hockey players to turn quickly and to protect their feet from blows, a steel toe cap to be attached to a skate has been invented.

NOTICE OF MORTGAGE FORECLOSURE SALE

Notice is hereby given that default has occurred in the conditions of that certain mortgage, dated the 9th day of August, 1922, executed by Louis Savage, widower, as mortgagors, to The Federal Land Bank of Saint Paul, a body corporate, of the City of St. Paul, County of Ramsey, State of Minnesota, as mortgagee, filed for record in the office of the Register of Deeds in and for Delta County, Michigan, on the 14th day of August, A. D. 1922 at 3:25 o'clock P. M., recorded in Liber 24 of Mortgages on Pages 524 and 525 thereof, in that that partial installment amounting to Seventy-two and 16-100 Dollars ($72.16), principal and interest due August 9, 1929, remains unpaid, and further that the insurance was not paid by the mortgagor and was permitted to become delinquent; that on the failure of said mortgagor to pay such insurance, The Federal Land Bank of Saint Paul did elect to pay the same, and on May 8, 1930 paid the sum of One and 50-100 ($1.50); and further that the taxes were not paid by the mortgagor and were permitted to become delinquent; that on the failure of said mortgagor to pay such taxes, The Federal Land Bank of Saint Paul did elect to pay the same, and on June 10, 1930 paid the sum of Four Hundred Thirty-two and 42-100 Dollars ($432.42) as taxes for the years 1927, 1928 and 1929, that pursuant to the provisions of said mortgage, said mortgagee has elected to declare the whole debt secured thereby to be now due and payable; and there is due and payable at the date of this notice upon the debt secured by said mortgage, the sum of Three Thousand Eight Hundred Ninety-seven and 83-100 Dollars ($3897.83); and that no action or proceeding at law or otherwise has been instituted to recover said debt or any part thereof, that by virtue of a power of sale therein contained, said mortgage will be foreclosed and the land premises therein described lying and being in the County of Delta, State of Michigan, as follows, to-wit:

East Half of the Southeast Quarter (E½SE¼) of Section Sixteen (16) and the West Half of the Southwest Quarter (W½SW¼) of Section Fifteen (15), all in Township Thirty-nine (39) North, Range Twenty-four (24) West, containing One Hundred Sixty (160) acres, more or less, according to the Government survey thereof, less a One (1) acre tract in the Northeast Quarter of the Southeast Quarter (NE¼SE¼) of said Section Sixteen (16) bounded as follows: Commencing at a point on the West boundary of highway which said point is 25.5 feet West of the ¼ stake between Sections Fifteen (15) and Sixteen (16), Township and Range aforesaid, thence South along said boundary 400 feet, thence West at right angles to last mentioned line 108.9 feet, thence North at right angles to last mentioned line, 400 feet, thence East at right angles to last mentioned line, 108.9 feet to the point of beginning,

will be sold at public auction to the highest bidder for cash by the Sheriff of Delta County, at the front door of the Court House, in the City of Escanaba, in said County and State, on Tuesday, October 28, 1930, at 10:00 o'clock in the forenoon, to pay and satisfy the debt secured by said mortgage and the costs and disbursements allowed by law upon said foreclosure sale.

Dated this 26th day of July, 1930.

THE FEDERAL LAND BANK OF SAINT PAUL
Mortgagee

Gottfrid S. Johnson,
Attorney for the Mortgagee,
Manistique, Michigan.
2093-210-13 Tues.

PROS AT WORK ON CURB MART

BY CLAUDE A. JAGGER,
(Associated Press Financial Writer)

New York, July 28. (AP)—The curb market began the new week with an irregular upturn led by one of the sharpest advances in the utilities in weeks. Trading continued in small volume and predominantly professional, sales aggregating 405,600 shares.

Short Covering.

The advance in the utilities had the ear marks of short covering, and appeared to be largely in sympathy with a retreat of the bears in that group on the big board. Such issues as American Superpower, United Light A and U. S. Electric Power gained a point or so. Electric Bond and Share was an active feature, rising 3¼ to a new high for the movement at 87½, but closing at 86¼. American and Foreign Power Warrants rose 3, and American Gas and Electric, 4.

Some of the investment company issues were active and firm. Prudential, in which Boston interests are prominent, rose ½ point in greater activity than has been in this issue in some time. Corporation Securities of Chicago, and Insull issue, rose 2 points.

Ulen & Co. was a firm feature in the industrials and specialties, rising 3 points to a new high for the movement at 24. Deere and Gleaner combine rose 2, and Columbia Pictures more than 3.

BOSTON MINING STOCKS
(Closing Quotations)

Boston, July 28.—Closing prices:

Arizona Com	1.37
Copper Range	10.00
Isle Royale	7.50
North Butte	2.00
Quincy	17.50
St. Mary's Land	14.00
Utah Metal	.40
East Butte	1.12

MISINTERPRETATION

HELD FOR ASSAULT

Sault Ste. Marie—Raymond Ryan and William Brown, both of Fort Brady, were being held this afternoon on warrants charging assault upon John McGuire, 32, of Portage avenue west, who it is alleged, was struck down by a large club in the hands of Ryan at 11:40 last night on Gros Cap avenue. McGuire is thought to be fatally injured.

Jealousy is thought to have precipitated the crime, although information held by post authorities is expected to throw more light on the motive.

BAY SHORE LOTS
East shore of Bay de Noc
$150 - $200 - $350
200 TO 220 FOOT FRONTAGE
Springs on most lots. Good fishing and hunting. Lots run back, 1,320 feet average. Buy now, price will go up. Terms can be arranged.
Write Henry Schaawe, Gladstone, Mich.
Residence, Kipling

Classified Advertising

CLASSIFIED ADVERTISING RATE
Daily rate, consecutive insertions.

Rate per line	Charge	Cash
One time	.16	.12
Three Times	.14	.10
Six Times	.12	.08

WHEN AND WHERE TO PLACE YOUR ADS

The classified Advertising Department is situated at 600-602 Ludington St.

These offices are open to receive advertisements from 8 a. m., to 6 p. m., daily. All ads received up until 6 p. m. will appear in editions the following day.

PHONE YOUR CLASSIFIED AD to 693

The ad taker will gladly assist you, if desired, so that the copy for your ad is prepared in such a manner as to bring the greatest results for you.

CLASSIFIED ADVERTISING INFORMATION

Errors in advertisements should be reported immediately. The Daily Press will not be responsible for more than one incorrect insertion.

All ads are restricted to their proper classification and to the regular Daily Press style of type. The publishers reserve the right to edit or reject any classified advertising copy.

Advertising ordered for irregular insertions takes the one time rate. No ad is taken for less than a basis of three lines. Count six average words to the line. An average word contains six letters.

Accounts unpaid after 20 days will not be granted further credit.

Charged ads will be received by telephone, and if paid at the Daily Press office within six days from the first day of insertion cash rates will be allowed.

Ads ordered for three or six times and stopped before expiration will be charged for only the number of times the ad appeared and adjustment made at the rate earned.

Societies and Lodges

Delta Lodge No. 195
Regular meeting 3rd Thursday each month

FOR SALE

USED CARS

1924 STAR 4 DOOR	$ 25.00
1926 STAR COACH	$ 25.00
1925 FORD COACH	$ 25.00
1923 DODGE TOURING	$ 25.00
1923 BUICK TOURING	$ 75.00
1926 HUDSON COACH	$125.00

ESCANABA MOTOR CO.
115 SO. 7th ST.
TEL. 598 TEL. 599

WOOD—Dry softwood, $4.60; dry hardwood, $7.50. Diamond Pole and Piling Co. Phone 1050. 59-C

WE HAVE A FEW loads of fine dry Softwood at $4.00 per load. Ford's Wood Yard, Telephone 1188. C-177.

FOR SALE—Team and harness. For Quick sale $85. Write Gus Karau, Route 1, Bark River. 2069-206-4t.

FOR SALE—Brand new 2 cyl. 7 H. P. Elto outboard motor. Inquire L. Hamancher, 808 Superior avenue or Phone 814, Gladstone. G-5714-207-3t.

GOOD BUSINESS FOR SALE—Will accept dwelling house in Manistique or Escanaba. Inquire Daily Press, Manistique. M-409-207-6t.

FOR SALE—House furniture, including, sewing machine, victrola, book case, also roll top desk and store tables. 204 N. 12th St. 2083-208-3t.

FOR SALE—2 baby buggies, sanitary couch, kitchen cabinet, washing machine, gas stove, and oil heater. 1013 Second Ave. N. Tel. 1540. 2092-208-3t.

FOR SALE—Household furnishings. Cheap if taken at once. 417 S. 8th St. 2100-210-3t.

FOR SALE AT a real bargain—One 12 ft. counter case, one 8 ft. notion case, one victor adding machine with stand, two Dayton scales, one Dayton meat grinder. All in good condition. Rivard & Son, Powers, Mich. 2097-210-6t.

FOR SALE—$50 Refrigerator, excellent condition. Half price. Tel. 7005-F13. 20096-210-3t.

FOR SALE—Fine new stock of excellent A-No. 1 draft horses at reasonable prices. Joe Levine, Manistique. C-198.

HOUSE FOR SALE—All modern, price very reasonable. Inquire 1317 First avenue North. 2055-204-6t.

FOR SALE CHEAP—Good heavy horse. Ford's Wood Yard. C-204-6t.

DRY HARDWOOD $7.50, Dry Hemlock $4.50, Hardwood Clippings $9.00, Pocahontas Coal, $10.00, Ethyl Splint $8.00. Call 1695. C-210.

FOR RENT

FOR RENT—Nicely furnished heated apartment. Also garage. 207 N. 14th St. Telephone 2027. 2059-204-6t.

FOR RENT—8 room house at 517 S. 8th St. Rent reasonable. Tel. 1834. Inquire 400 Ninth St. 2057-204-6t.

FOR RENT—4 room flat. Will rent furnished or unfurnished. 211 N. 14th St. Tel. 337-J. 2081-207-3t.

FOR RENT—4-room flat upstairs, all modern, also garage. Inquire 311 So. 15th St. 2077-207-6t.

FOR RENT—5 room cottage, lights, water and gas. 1208 Seventh Ave. S. Inquire 1207 Third Ave. S. 2089-208-3t.

FOR RENT—6 room house, good location, newly decorated, lights, gas, water and garage. Newly painted, at 516 S. 10th St. Inquire 805 S. 10th St. Phone 638-W. 2087-208-6t.

FOR RENT—3 furnished rooms for light housekeeping. Call 1195. 2086-208-3t.

FOR RENT—5 room cottage with lights, water, gas and garage. Inquire 523 S. 16th St. 2063-210-3t.

FOR RENT—Modern 5 room upper flat, newly decorated. Inquire 1812 First Ave. N. 2099-210-6t.

CHICAGO GRAIN.

Chicago, July 28.—The largest receipts of wheat so far this season in Chicago and the greatest ever in Omaha did much today to pull down the values of all cereals.

The price-breaking effects was intensified by the circumstance that the United States wheat visible supply today increased much more than expected, being augmented 14,503,000 bushels for the last week. This amount greatly exceeding the enlargement either for the week previous or a year ago.

Rain in Iowa and Nebraska together with indications of a period of widespread moderate temperatures ahead for the corn belt, led to heavy profit-taking in the corn market.

Wheat prices closed unsteady to virtually the day's bottom level, 1 5-8 to 2c a bushel below Saturday's finish. Corn closed 1½ to 2 5-8c down, oats ½ to 1c off, and provisions unchanged to a rise of 7c.

Chicago receipts of wheat today totaled 1,261 cars, and Omaha's record was 1,481 cars. These figures went hand in hand with assertions from trade authorities that the volume of wheat in sight and in prospect is more than sufficient for world needs.

Corn at first showed stubborn resistance to increased selling pressure, and many new buyers were basing action on reports of heavy crop damage already done by drought and excessive heat. However, the advances in price today for corn failed to hold well as against likelihood of general relief from further damage by the prolonged hot wave.

At the inside, corn prices today showed a maximum drop of 3¼c a bushel below Saturday's finish, but were rallying somewhat in the final transaction. Oats were affected chiefly by the action of other grains.

Provisions closed somewhat firmer, helped by the fact that the arrivals of hogs at western points were fewer than was the case a week ago or at this time last year.

Closing indemnities: Wheat—Sept. 88 to 1-8, 90 3-8 to ½; Dec. 93½ to 5-8, 95 7-8 to 96; March, 93 3-4, 1.00½. Corn—July (bids) 83½; Sept. 83 1-8, 86 3-4 to 7-8; Dec. 77½ to 5-8, 81½ to 5-8.

CHICAGO LIVESTOCK.

Chicago, July 28.—Hogs, 38,000, including 18,000 direct; steady with Friday's average; top 9.50; bulk 160 to 220 lbs. 9.25 to 9.40; 225 to 300 lbs. 8.50 to 9.15; packing sows 7.40 to 7.65; pigs 8.50 to 8.75.

Cattle 10,000; calves 2,000; slow; most instances fighting higher, asking prices; general trade steady to strong; largely light steers and yearling run; top 10.50.

Sheep 10,000; native lambs weak to 25 lower; bulk sorted ewe and wether lambs 9.00; a few 8.75; westerns unsold; sheep steady. Slaughter sheep and lambs, lambs, 90 lbs. down, good and choice 8.25 to 9.25; medium 6.75 to 8.25; all weights, common 5.00 to 7.00; ewes 90 to 150 lbs., medium to choice 2.25 to 4.00; all weights, cull and common 1.00 to 2.75; feeding lambs 50 to 75 lbs. good and choice 6.75 to 7.25.

Business and Professional Service

HATS—All kinds, cleaned, reblocked
SHOES—Repaired, shined, dyed
First class work guaranteed
LONDON HAT CLEANING SHOP
808 Lud. St. Phone 1525

Tel. Office 158-F1 Res. 158-F2
Dr. Gordon J. Gleich
DENTIST
Hours 9-12 1:30-5
Evenings by Appointment
110 So. Ninth St.
Escanaba, Mich.

FRANK KARAS
State of Michigan Certified.
TEACHER OF ORCHESTRA AND BAND INSTRUMENTS
815 S. 11th St. Telephone 259-W

Garden Ostepathic Hospital
Garden, Mich.
Dr. John A. Lown

N. C. ANDERSON
CHIROPRACTOR
Jepson Block
Spinal Examination Free
PHONE 1993

Fur Coats—
Remodeled — repaired — relined — cleaned — stored—
All work done in our own shop.
Prices very reasonable
OSHINS
Phone 51 806 Lud. St.

Armature Winding
Motor Repairing, Auto Ignition Service, Valve Regrinding
General Repair Service Shop
Phone 2065-W 601 N. 19th St.

R. P. Bowers
TEACHER OF WIND INSTRUMENTS
Class instruction upon sufficient demand.
309 S. 7th St. Tel. 183

WANTED

BOOKS WANTED—Historical, poetry sets. Write B. C. Claes, Box 105, Kipling, Michigan. 2070-208-3t.

WANTED—Position as housekeeper by middle-aged woman. References. Inquire 1111 Third Ave. N. Escanaba. 2088-208-3t.

SALESMEN WANTED—Four or five salesmen to handle small household article. Make $5 to $15 per day. Call in 501 Stephenson Ave., for particulars. Phone 1206. 2098-210-3t.

FOREIGN EXCHANGES.

New York, July 28.—Foreign exchanges firm. Great Britain demand 4.86 13-16; cables 4.86; 60 day bills on banks 4.83 7-16; France demand 3.93 3-8; cables 3.93½; Italy demand 5.23 5-16; cables 5.23 15-16.

Demands: Belgium, 13.99; Germany 23.89; Holland, 40.24; Norway, 26.79; Sweden, 26.89½; Denmark, 26.80½; Switzerland 19.43½; Spain, 11.25; Greece, 1.29; Poland, 11.25; Czechoslovakia, 2.96¼; Jugoslavia, 1.77¼; Austria, 14.13; Rumania, .59 3-8; Argentine, .36 3-8; Brazil, 10.40; Tokyo, 49.25; Shanghai, .38 1-8; Montreal, 100.15 5-8.

Great Britain dollars; others in cents.

Stribling Knocks out Scott in Second Round

CONTENDER FOR HEAVY CROWN

Georgia Peach Gets Big Ovation in England, Phil Gets Boos

BY FRANK H. KING.

Wimbledon Stadium, London, July 28. (AP)—Whatever hopes England had for a world heavyweight champion were blasted tonight by the sledging fists of William L. (Young) Stribling, pride of Georgia. The Macon youngster knocked out Phil Scott, gangling British titleholder, in two rounds and did it so thoroughly that as far as England is concerned the career of their champion is closed.

Stribling

35,000 Fans.

A record crowd of 35,000 saw Stribling belt Fainting Phil to the floor four times in the first round and polish him off in the second with a smashing left hook to the ribs. Stribling completely outclassed the Briton in the 10-round engagement that was billed for the "championship of the old world." And as a crowning anticlimax to England's pugilistic hopes, stout old Joe Beckett clambered through the ropes after the knockout and challenged the winner to battle with a bet of 500 pounds sterling on the side.

Scott at least had the satisfaction of not being counted out on his back. The American's final smash, tearing through Phillip's loose defense, caught him full in the ribs with terrific force and sent the Englishman twisting to the canvas. He quickly raised himself to a position on one knee but there was an agonized expression on his face as he took the full count of ten.

At nine Scott made a supreme effort, as if to rise, and Stribling, who had fought with tigerish ferocity, had a right hand punch ready for him. Scott waved his arms in a frantic, hopeless gesture of defense and slipped back on his haunches. He never did get to his feet.

No Cry of Foul.

There was no cry of foul to mar the knockout. Stribling left the ring unscarred and cheers greeted his struggle in the passage up the jammed aisle to the dressing room while boos almost as loud followed Scott, who had failed Britain and himself in his last chance for glory. By tonight's affair Scott's ring career may be considered closed in this country. While Stribling is regarded as the logical opponent for a world title battle with Max Schmeling.

Stribling's ring craft, and his strong, tanned left arm which pounded Scott's white torso unmercifully from the first clang of the bell, gave the Georgian the victory. The American rained blows on his victim and never gave Scott a chance to box. Scott landed occasionally with his long left to Stribling's chest and face, but his blows were mostly taps without sting.

The Macon flier wasted no time with Scott in the opening round. They had hardly come together before the Georgian ripped his buckshot right into Scott's head and followed with a volley of left hooks to the face. Sticking almost entirely to a short, smashing left hook, Stribling bounced the tall, puzzled Englishman to the floor for counts of five, seven and nine, each time it was harder for Phil to get to his feet. A right hand poke to the head laid Scott low for the fourth time, but the bell ending the first round stopped the count. The second round was only a minute old when Stribling's searing left hand brought the one sided struggle to a decisive close.

Customers Scrap.

Stribling after the bout said this was the first time in 290 fights that he had been hit first and still won. Scott's first cuff, a left hand to the face, scraped Stribling's nose and drew a fleck of blood.

The real feature of the evening's entertainment was not the fight itself but several impromptu volunteer scraps among the spectators before the main bout.

The issues at stake weren't always clear, but in general the private quarrels had something to do with whether or not derby hats were obstructing the view and whether customers in standing sections were taking "hup" too much space.

Name Place for 1931 British Meet

St. Andrews, Scotland, July 28. (AP)—Next year's British amateur golf championship will be played at the North Devon club at Westward Ho, probably beginning May 25.

The 1931 open championship will be played at Carnoustie, Forfarshire, a Scotch golfing center which many great golfers have gone to fame in the game. The open probably will begin June 15.

Announcement of the change of venues for the two championships was made today by the royal and ancient golf club governing body of British golf.

BASEBALL

AMERICAN LEAGUE

	W.	L.	Pct.
Philadelphia	67	33	.670
Washington	59	37	.615
New York	55	43	.561
Cleveland	51	49	.510
DETROIT	47	54	.465
Chicago	40	56	.417
St. Louis	40	59	.404
Boston	35	62	.361

NATIONAL LEAGUE

	W.	L.	Pct.
Brooklyn	58	37	.611
Chicago	58	40	.593
New York	52	44	.542
St. Louis	48	46	.511
Pittsburgh	45	49	.437
Boston	44	51	.463
Cincinnati	43	52	.453
Philadelphia	31	60	.341

AMERICAN ASSOCIATION

	W.	L.	Pct.
Louisville	60	35	.632
Toledo	55	43	.561
St. Paul	55	45	.550
Minneapolis	50	48	.510
Kansas City	47	49	.490
Columbus	44	52	.458
Milwaukee	41	60	.406
Indianapolis	37	55	.402

U. P. SCORES

Munising 10; Escanaba Rails 5.
Gladstone 18; Escanaba Indees 2.
Ishpeming 3; Manistique 1.
Rock 9; Osier 1.
Rapid River 16; Perkins 2
Wells 9; Masonville 0.
Chatham 22; Marquette 9.
Gwinn 19; National Mine 7.
Palmer 8; Negaunee 6.

SUNDAY'S SCORES

American League.

Boston 9-6; St. Louis 10-9.
Washington 10; Cleveland 1.
Philadelphia 4; Cleveland 7.
New York 3; Detroit 7.

National League

Chicago 5; Cincinnati 6.
St. Louis 2-6; Boston 0-1.
Pittsburgh 10-8; New York 8-4.
Philadelphia 6-6; Brooklyn 15-9.

American Association.

Louisville 4-12; Toledo 3-13.
St. Paul 12-1; Milwaukee 13-4.
Minneapolis 2-4; Kansas City 6-12.
Columbus 12; Indianapolis 11.

International League

Baltimore 10-5; Jersey City 5-2.
Newark 8-3; Reading 2-9.
Buffalo 8-3; Montreal 4-1.
Rochester 8-3; Toronto 5-4.

YESTERDAY'S SCORES

American League

Cleveland 7; Detroit 6
Chicago 6; St. Louis 5.
Philadelphia 6; New York 5.

National League

Chicago 3-5; Cincinnati 2-3.
New York 5; Philadelphia 4.
Brooklyn 2; Boston 0.

American Association

Milwaukee 3; St. Paul 2.
Louisville 14; Toledo 5.

International League

Rochester 12; Toronto 3.

MAIN MICHIGAN TILTS AT HOME

Seven Big Ten Football Teams Will Play at Ann Arbor

Ann Arbor, Mich., July 28 (AP)—Michigan's football players, Varsity and Jayvee, will meet the teams of seven Big Ten schools in Ann Arbor, this fall. In all the Wolverines play nine football game within the conference. Teams of seven other schools also will appear here.

Teams of Ohio and Illinois will be met by both squads. In addition the varsity will meet Purdue, Minnesota. The Junior Varsity has Indiana and Wisconsin as its added Big Ten foes.

Neither squad will have a surplus of travel this year. Columbus may mean the Michigan varsity ond Mt. Pleasant, Urbana and Kalamazoo for the scrubs is the extent of trips. Success of the experiment of the track in going to Columbus last spring by but may mean the Michigan varsity will take this method of travel for the game at Columbus this year.

Michigan's football schedules for the year follow:

The Varsity:

Sept. 27—Denison University and Michigan State Normal at Michigan.
Oct. 4—Michigan State College at Michigan.
Oct 11—Purdue at Michigan.
Oct. 18—Michigan at Ohio State.
Oct. 25—Illinois at Michigan.
Nov. 8—Michigan at Harvard.
Nov. 15—Minnesota at Michigan.
Nov. 22—Chicago at Michigan.

Junior Varsity

Oct. 4—Junior Varsity at Central State Teachers.
Oct. 11 (AP)—Indiana at Michigan.
Oct. 18—Ohio State at Michigan.
Oct. 25—Junior Varsity at Illinois.
Nov. 8—General Motors Tech. at Michigan.
Nov. 15—Junior Varsity at Western State Teachers.
Nov. 22—Wisconsin at Michigan.

Now read the Classified page.

CHICUBS BEAT CINCIS TWICE

35,000 Fans Flock to Homecoming Tilts; Climb Half Game

Chicago, July 28 (AP)—The National league champion Cubs picked up a half game on the leading Brooklyn Robins today, by winning both games of a double header from Cincinnati, 3 to 2, and 5 to 3.

The twin victories broke the Cincinnati jinx which has done plenty to keep the Cubs out of the National league leadership. Charlie Root outpitched Bennie Frey in the first game, giving 7 hits and fanning 12 men. Gabby Hartnett aided the cause with a home run in the fourth.

Guy Bush pitched the Cubs to victory in the second game, giving the Reds eight hits. Jakie May started for Cincinnati but was knocked from the rubber in the third when Chicago scored four times. Heilman got a homer for the Reds in the second inning. More than 35,000 turned out for the Cub homecoming.

The box score:

First Game

CIN'NATI	AB	R	H	O	A	E
Walker lf	4	0	1	1	0	0
Meusel cf	3	0	0	2	0	0
Stripp 1b	3	0	1	12	0	0
Cuccinello 3b	4	1	2	0	2	0
Heilmann rf	4	0	0	0	0	0
Ford 2b	4	0	0	1	6	0
Durocher ss	3	0	1	5	7	0
Sukeforth c	4	1	1	3	0	0
Frey p	3	0	1	0	1	0
Lucas x	1	0	0	0	0	0
Callaghan xx	1	0	0	0	0	0
Totals	34	2	7	24	16	0

CHICAGO	AB	R	H	O	A	E
Blair 2b	4	0	2	0	1	0
English 3b	4	1	2	2	1	0
Cuyler rf	3	1	1	1	0	0
Wilson cf	4	0	1	3	0	0
D. Taylor lf	4	0	2	4	0	0
Grimm 1b	4	0	0	4	0	1
Hartnett c	4	1	1	12	0	0
Beck ss	3	0	0	1	0	0
Root p	3	0	1	0	1	0
Totals	33	3	10	27	3	1

x—Batted for Durocher in 9th.
xx—Batted for Frey in 9th.

Score by innings:

Cincinnati ..... 001 001 000—2
Chicago ..... 002 100 00x—3

Runs batted in: Meusel, Wilson2, Durocher, Hartnett.

Two base hits: Blair, Wilson. Stripp, Walker, Frey, Cuccinello, D. Taylor.

Home runs: Hartnett.

Sacrifice: Meusel.

Double play: Durocher to Ford.

Left on bases: Cincinnati 7; Chicago 7.

Base on balls: off Frey 1; off Root 1.

Struck out: by Frey 2; Root 12.

Wild pitch: Frey.

Passed ball: Sukeforth.

Umpires: Pfirman, Quigley and Scott.

Time: 1:28.

Second Game

CIN'NATI	AB	R	H	O	A	E
Walker lf	4	0	1	1	0	0
Swanson cf	4	0	2	1	0	0
Stripp 1b	4	0	0	8	1	0
Cuccinello 3b	3	0	0	1	0	0
Heilmann rf	3	1	1	0	0	0
Ford 2b	3	0	0	0	4	0
Durocher ss	3	0	0	3	7	1
Gooch c	4	1	1	10	1	0
May p	1	0	0	0	0	0
Johnson p	1	0	0	0	0	0
Ash p	0	0	0	0	0	0
Crawford x	1	1	1	0	0	0
Lucas xx	1	0	1	0	0	0
Callaghan xxx	1	0	1	0	0	0
Sukef'th xxxx	1	0	0	0	0	0
Totals	31	3	8	24	13	1

x—Batted for Johnson in 8th.
xx—Batted for Ford in 9th.
xxx—Batted for Durocher in 9.
xxxx—Batted for Ash in 9th.

CHICAGO	AB	R	H	O	A	E
Blair 2b	4	1	2	3	4	1
English 3b	3	2	2	0	2	0
Cuyler rf	2	1	2	0	0	0
Wilson cf	4	1	1	4	0	0
D. Taylor lf	4	0	0	2	0	0
Grimm 1b	4	0	1	12	0	0
Z. Taylor c	4	0	0	4	1	0
Beck ss	2	0	0	2	3	0
Bush p	3	0	0	3	0	0
Totals	30	5	8	27	13	1

Score by innings:

Cincinnati ..... 010 000 020—3
Chicago ..... 104 000 00x—5

Runs batted in: Cuyler 3; Heilmann, Wilson, Grimm, Crawford.

Two base hits: English, Grimm.

Three base hits: Gooch.

Home run: Hielmann.

Stolen base: Cuyler.

Double plays: Taylor to Beck, Ford to Durocher to Stripp, Stripp to Durocher to Stripp.

Left on bases: Cincinnati 6; Chicago 6.

Base on balls: off May 1; off Johnson 2; off Bush 2.

Struck out: by May 4; Johnson 4; Bush 2; Ash 1.

Hits: off May 7 in 2 innings; off Johnson 1 in 5 innings; off Ash none in 1 inning.

Losing pitcher: May.

Hit by pitcher: by Johnson (English); (Cuyler).

Umpires: Guigley, Scott and Pfirman.

Time: 1:58.

After extensive experimenting, a French motorbus company has found compressed coal gas a cheaper fuel than gasoline.

ENTRY BLANK

Games and Contests

Annual Farmers' Picnic, Pioneer Trail Park, July 31.

All entrants must be over 35 years of age.
I wish to enter the events marked with (X):
Four inning ball game ________
Balloon race ________
Shower race ________
Suitcase race ________
50 yard dash ________
Tug of war ________
Log sawing contest ________
Backward jump ________
Egg and spoon race (ladies) ________
Cow calling contest ________
Old fiddlers contest ________
Please sign blank and send to Escanaba Chamber of Commerce office.

Signed: ________

Address ________

ROCK GRIPS ITS HOLD AT PEAK

Rapid River, Wells, Also Come Through in Tri-County League

Rock, Mich., July 27 (Special)—Rock continued to retain its league supremacy by defeating Osier 9 to 1 in a fast, interesting ball game here today. This is Rock's sixth consecutive victory of the season.

The game was a snappy, clean played one and it was anyone's ball game for four innings, after which the Rock bats started booming. The famed Osier sluggers were completely silenced today, getting but three infield singles, and their only score came as a result of Rock's only error. Rock fielded brilliantly behind very effective pitching and hit at opportune times.

Score by innings:

Osier ..... 010 000 000—1 3 3
Rock ..... 110 320 20—9 10 1

Batteries: Brown and Manier; Hamacher and Kleiber.

Umpires: Walker and Juneau.

SCORE 16 TO 12

Rapid River won a rather one sided game from Perkins Sunday. The Upbays poled out 19 hits off of Trudell Miron and 5 of which were homers by Minor, Rushford, Dementer, Papineau and Young.

Young for Rapid River allowed five hits and struck out 8. Trudell whiffed 4 locals.

Next Sunday the home boys journey to Osier.

Score by innings:

Perkins ..... 100 100 000—2 5
Rapid River ..... 716 000 02x—16 19

Batteries: Trudell, Miron and Crane and Deloria; Young and Dementer.

MANSONVILLE VS. WELLS

Wells shutout the Masonville outfit in an uninteresting game yesterday afternoon. Wells gained an early lead and in the heat had no trouble keeping Masonville away from the plate. The final score was 9 to 0.

Wells ..... 142 000 200—9 9 4
Masonville ..... 000 000 000—0 4 5

Lemke and Bernard; Wright and LaPine.

Umires: Murray and Gardner.

White Sox Defeat Browns In Sizzler

St. Louis, July 28. (AP)—Under a broiling sun which sent the mercury to 107 degrees officially, Ted Lyons and the Chicago White Sox defeated the Browns in the ninth inning here today, 6 to 5.

A run behind when the Sox went to bat in the final frame, Cissell singled and scored on Tate's double. Lyons then won his own ball game by sending Tate across the plate with his two-base hit.

Goslin hit his 22nd home run of the season, his fourth in two days.

Losing pitcher—Collins.

Score by innings:		R	H	E
Chicago	001 000 212—	6	10	1
St. Louis	002 001 200—	5	13	1

Lyons and Tate; Collins, Kimsey and Manion.

Terry's Big Bat Wins for Giants

New York, July 28. (AP)—Bill Terry went on a hitting rampage today to give tho Giants the 5 to 4 decision over the Phillies. He drove out four hits, two of which were home runs, and sent in the ninth with a sacrifice fly.

The offensive tactics of the Giants' first baseman gave Jim Chaplin the shade in the pitchers' duel with Earl Collard. Terry has now hit safely in 15 straight games, getting 28 hits in 60 times at bat for an average of .467.

Score by innings:		R	H	E
Phila.	102 000 101—	4	8	2
New York	011 010 001—	5	11	2

Collard and Davis; Chaplin and Hogan.

TODAY'S GAMES

American League

Chicago at St. Louis.
Detroit at Cleveland.
New York at Philadelphia.

National League

Brooklyn at Boston.
Philadelphia at New York.
Cincinnati at Chicago.
St. Louis at Pittsburgh.

The arctic tern nests 11,000 miles from where it spends its winters.

Rochester Loses To St. Louis Cards

Rochester, N. Y., July 28 (AP)—The St. Louis Cardinals defeated Rochester of the International league this afternoon, 6 to 1, after the regular game. The exhibition game drew more than 16,000 paid customers to the stadium, one of the largest crowds of the season.

Score:

Cardinals ..... 002 121 0—6 8 0
Red Wings ..... 000 010 0—1 6 1

Lindsay and Mancuso; Schalster and Jonnard.

UPBAYS ROUT INDEES, 18-2

Gladstone Heavy Artillery Pound Johnston for 19 Hits

The big guns of the Gladstone nine opened up on Johnston here Sunday afternoon and when the barrage was lifted they had collected a total of 19 hits and sent the Indees back to Escanaba on the short end of a 18-2 score.

They fell on Johnston early, scoring six, four and two, to take a 12-0 lead in the third inning. Then the boys tired. They garnered two more in the fifth, one in the seventh and a trio of tallies in the eighth. The Indees made their scores in the fifth and seventh.

Merwin Kircher was the Big Bertha in the Upbay attack scoring four runs. He also distinguished himself by stealing home. T. Gregory and A. Kircher were also credited with a quartet of safeties each.

Score by innings:

Escanaba Indees 000 010 100— 2
Gladstone ..... 642 020 13x—18

The box score:

Indees	AB	R	H	O	A	E
Cass rf	5	0	2	0	0	0
Klug, 3b	5	0	0	0	3	2
Sullivan ss	3	0	0	1	4	0
Johnston p	4	0	2	0	2	0
Jamar c	4	0	1	8	2	1
Sullivan cf	4	0	1	2	1	1
Bernard 2b	2	1	0	1	3	0
McNeiles lf	3	0	0	1	0	0
Murphy 1b	4	1	2	11	1	2
Totals	34	2	8	24	16	6

Gladstone	AB	R	H	O	A	E
A. Kircher 1b	6	1	4	14	1	0
De Weg'e cf	3	0	1	1	0	1
Bovin c	2	1	0	2	0	0
P. Gregory ss	4	0	2	0	1	3
M Kircher 2b	4	4	4	3	3	0
Switzer cf	5	4	3	3	3	0
Mackie rf	5	1	1	1	0	0
T Gregory 3b	5	3	4	1	4	1
O'Brien lf	5	1	1	1	0	0
Olson p	4	1	1	0	2	0
Totals	43	18	18	27	16	2

Strikeouts—Johnston 7, Olson 6.

Walks—Olson 4, Johnston 2.

Hit by pitched ball—By Johnston (Olson).

Two base hits—Murphy, M. Kircher, T. Gregory.

Stolen bases—P. Gregory, M. Kircher, T. Gregory, 2, Cass and McNeiles.

BOXING

Charlotte, N. C., July 28. (AP)—Dewey Kimrey, 195, Norwood heavyweight, knocked out Roy "Father" Lumpkin, 193½, former Georgia Tech football star, after 45 seconds in the first round of a scheduled ten-round bout here tonight.

Philadelphia, July 28 (AP)—The Johnny Risko and Ernie Schaaf bout set for tonight at the Municipal stadium here has been postponed until next Monday night, August 4, because of threatening weather.

High School Swim Marks Collected

East Lansing, Mich., July 28. (AP)—A call has gone out from the office of A. W. Thompson, state director of interscholastic athletics, for outstanding swimming marks made by high school athletes in Michigan the last few years.

A compilation of high sschool swimming records for the nation is contemplated by the national federation of state high school athletic associations.

Scott's "Tale of a Grandfather" was told chapter by chapter, before a word was written down, to his granddaughter.

ATHLETICS COP OVERTIME TILT

Foxx's Home Run Puts 'A's in Tie in 9th; Trim Yanks in 11th

Philadelphia, July 28 (AP)—Jimmy Foxx's twenty-ninth home run in the ninth plus Mickey Cochrane's single in the twelfth gave the Athletics a 6 to 5 extra inning decision over the Yankees today.

Foxx's homes found Cramer on base and overcame a two-run lead held by the Yanks, sending the game into extra innings. Ruffing relieved Sherid in the eleventh with the bases loaded and none out, but managed to get out of the hole. He was not so fortunate, however, in the twelfth. Earnshaw led off with a triple. Bishop and Cramer were purposely passed, but Cochrane came through with a single that decided the game.

New York	AB	R	H	O	A	E
Byrd, rf	3	2	1	2	0	0
Combs, rf	1	0	1	0	0	0
Lary, ss	6	1	3	0	5	1
Ruth, lf	4	0	0	1	0	0
Gehrig, 1b	5	0	1	10	2	0
Lazzeri, 3b	5	0	0	5	3	0
Dickey, c	5	0	1	4	2	0
Chapman, 2b	4	0	0	7	2	1
Rice, cf	5	2	2	2	0	0
Sherid, p	4	0	0	2	4	0
Ruffing, p	1	0	0	0	0	0
Totals	43	3	9x33		18	2

x—Nine out when winning run scored.

Philadelphia	AB	R	H	O	A	E
Bishop, 2b	3	2	2	2	4	0
Cramer, cf	6	1	2	6	0	1
Cochrane, c	6	0	3	10	1	0
Simmons, lf	5	1	1	1	0	0
Foxx, 1b	5	1	2	8	2	0
Miller, rf	5	0	0	5	0	0
Williams, ss	6	0	1	2	2	0
Dykes, 3b	4	0	2	0	1	0
Walberg, p	3	0	0	1	0	0
McNair z	1	0	0	0	0	0
Earnshaw, p	2	1	1	1	0	0
Totals	46	6	14	36	10	1

z—Batted for Walberg in 8th inning.

New York ..... 003 010 001 000—5
Philadelphia 101 000 102 001—6

Runs batted in—Miller, Cochrane 2, Goxx 2, Lary, Ruth, Gehrig 2, Combs.

Two base hits—Rice, Lary.

Three base hits—Foxx, Cochrane, Earnshaw.

Home run—Foxx.

Sacrifice—Ruth.

Double play — Sherid and Chapman.

Left on base—New York, 6; Philadelphia, 19.

Base on balls—Off Sherid, 9; off Ruffin, 2; off Walberg, 2; off Earnshaw, 1.

Struck out—By Sherid, 1; by Walberg, 6; by Earnshaw, 4.

Hits—Off Walberg, 7 in 8 innings; off Earnshaw, 2 in 4 innings; off Sherid, 12 in 10 innings, (none out in 11th); off Ruffing, 2 in 1 inning, (none out in 12th).

Winning pitcher—Earnshaw.

Losing pitcher—Ruffing.

Umpires—Moriarty, Geisel and Owens.

Time—2:38.

HINEY BAFFLES MANISTIQUE, 3-1

Fans 14 But Is Forced to Limit in Well-Played Game

With Ted Bullach, star Michigan State hurler, holding the league leading Ishpeming club to three runs, Manistique gave the Hematites their greatest scare of the season Sunday, when they lost a 3-1 decision in one of the most interesting and well-played games of the season. Bad base running and some phony guesses by the umpire cost the Griffinites a good chance to take the contest.

Ishpeming scored all of their three runs in the third inning when the first four hitters singled and before the side was retired, three of the visitors had complated the circuit. With the exception of this frame, Bullach kept the 13hits well scattered and was exceptionally strong in the pinches.

Joe Blase, who succeeded Larson at shortstop in the fourth inning, scored the local's lone run in the seventh when he singled, took second while Stoor fanned, and scored on Hutt's one base blow. Outside of the seventh and a shaky start in the first inning, Hiney was practically invincible, although he allowed nine hits. The stocky Hemetite hurler had his fast ball working in great style and caused fourteen Griffinites to whiff the breeze.

A great scoring chance was snuffed out in the first inning when Harbin, who had singled, was called out at second on a questionable decision in an attempted steal. Schuster and Arrowood followed with hits, but Vassau and Kelly were not equal to the occasion.

Schuster and Arrowwood led the local attack with two hits each, while Schultz with three safeties, and Hiney, King and George with two apiece, were the main Ishpeming offenders.

The United States Coast Guard is now in its 140th year. in 1929 rescued 4375 persons and assisted vessels whose values, with cargoes, was $49,128,000.

Diamond Ball

KITTEN BALL DRAWINGS

The results of the drawings for the championship round of the boys' kitten ball tournament are as follows:

West Enders, bye.
Groos Wildcats vs. Wells Pirates, July 30.
Northtown Cubs vs. Northsiders, August 1.
Junior Midgets vs. Panthers, August 4.

The consolation round drawings are:

Junior Cubs, bye.
Vikings vs. Junior Sluggers, July 31.
Wolverines vs. Aces, August 2
Northern vs. East End Sluggers August 5.

PIRATES WIN

The Wells Pirates defeated the Northerns, 43 to 3, in the final game of the first round of the tournament in the boys kitten ball league yesterday.

Score by innings:

Northerns ..... 3 0 0 0 0 0 0— 3 6
Pirates ..... 12 5 7 17 2 0 x—43 45

Batteries: Hanson, Owens and Butler; Krasich and Stoykovich.

Umpires: Sharkey and Curran.

CASLON BONDS DEFEAT RAILS

Escanaba Outfit Bows to Munising by 10 to 5 Score

Munising, Mich., July 28 (Special)—The Calson Bonds defeated the strong Escanaba Railroaders here Sunday afternoon, 10 to 5.

Although Escanaba made more hits than the Algerites, the latter made them count for more bases and were also more timely. The Escanaba infield gave a fine exhibition of fielding, making three double plays.

The summary:

ESKY	AB	R	H	O	A	E
Boyle, 1b	5	1	2	4	1	0
Andrews ss-cf	5	1	2	1	2	2
Derwin, 2b	4	0	2	6	3	0
W. Ranguette, lf	5	1	3	3	0	0
L. Ranguette, 3b	5	1	1	4	1	1
Gardner, ss	2	0	0	1	4	0
Bourke, cf	2	0	1	0	0	1
Hirn, c	5	1	3	4	0	0
Roman, rf	5	0	1	0	0	0
D'Donnell, p	3	0	0	1	0	0
Lantz, x	1	0	1	0	0	0
Totals	42	5	16	24	11	4

x—batted for Gardner.

MUNISING	AB	R	H	O	A	E
Geraw, 3b	3	1	1	3	0	0
Corey, 2b	4	1	1	3	3	0
Wrona, ss	5	2	3	0	2	1
Boyak, c	5	1	2	11	0	0
Munsen, 1b	3	1	1	6	0	0
Gelo, lf	4	2	1	3	0	0
Chase, cf	5	1	2	0	0	0
Depew, rf	5	1	1	1	0	0
Harris, p	4	0	2	0	2	0
Totals	38	10	14	27	7	1

Score by innings:

Escanaba ..... 002 000 021— 5
Munising ..... 043 201 00x—10

Two base hits—Hirn, Chase, Boyak, Depew, Harris, Wrona.

Double plays—Andrews to Derwin; Gardner to Derwin to Beyle (2).

Struck out—by Harris 8; O'Donnel 4.

Bases on balls—Harris 1; O'Donnell 4.

Hit by pitcher — O'Donnell (Munsen).

Earned runs—Escanaba 4; Munising 4.

Left on bases—Escanaba 13; Munising 8.

REBUILDING IN ITALY STARTED

(Continued from Page One)

would be logical to build on different grounds this time."

Accordingly the engineers will forbid the construction in this dangerous part of the town and are laying out a new town along the sides of the valley through which runs a railroad which has proved to be much less susceptible to earthshocks. The houses, moreover, instead of being constructed of huge stones with little mortar as at present, will be of earthquake resisting materials. The same principal will be applied to all ofthe stricken towns.

Buried Alive.

One of the most remarkable features of the rescue work is the number of persons taken out alive after burial of three days. This now is about 25 including a mother and babe at Melfi. Those rescued in a more or less injured condition were nearly starved and were suffering from shock but it is believed most of them will live.

Although the majority of the population is still living in the open fearing further quakes, the Institute of Terrestrial Physics in Naples does not believe there will be further serious shocks.

WHATTA SNAP!

Berlin—World's easiest job? It's thought to be held by the registrar of vital statistics in the Suevian village of Mittelstetten, near Augsburg. In that town of 400 inhabitants there was not a birth, a death or a marriage during the past year.

INDIANS RALLY TO TRIM TIGES

Porter's Double in 9th With Two on Gives Cleveland Win

Cleveland, Ohio, July 28 (AP)—Cleveland Indians pulled a sensational ninth inning rally to beat the Detroit Tigers in the series opener here today, 7 to 6.

Pitcher Elon Hogsett of Detroit broke a 5-5 tie in the first of the ninth with a home run over the right field wall, after he succeeded Uhle on the mound, but was bombarded for two runs in the last half of the inning. Outfielder Porter doubled to send the tying and winning runs across, after J. Sewell walked and Pitcher Jablonowski singled.

The box score:

DETROIT	AB	R	H	O	A	E
Johnson rf	5	1	3	1	0	0
Koenig ss	3	0	0	1	4	2
Gehringer 2b	5	2	3	7	4	0
Aloxander 1b	4	0	1	7	0	0
Shevlin 1b	0	0	0	0	0	0
Easterling lf	3	0	1	2	0	0
Funk cf	4	0	2	0	1	0
Akers 3b	4	0	1	3	1	0
Desautels c	4	1	0	5	0	0
Uhle p	3	1	0	0	0	0
Hogsett p	1	1	1	0	1	0
Totals	36	6	12x25		11	2

x—One out when winning run scored.

CLEVEL'D	AB	R	H	O	A	E
Jamieson lf	4	1	2	2	0	0
Porter rf	4	0	3	1	0	0
Morgan 1b	4	1	1	15	0	0
Hodapp 2b	4	1	1	1	4	0
Averill cf	3	1	1	3	0	0
L. Sewell c	4	1	2	1	1	0
Montague 3b	3	0	0	3	2	1
Gardner ss	0	0	0	0	0	0
Goldman ss	2	0	1	0	5	1
J. Sewell 3b	1	1	0	1	0	0
Brown p	2	0	0	0	2	0
Jablonowski p	1	1	1	0	2	0
Myatt z	1	0	0	0	0	0
Falk zz	0	0	0	0	0	0
Seeds zzz	1	0	0	0	0	0
Totals	34	7	12	27	16	2

z—Batted for Brown in 7th.
zz—Batted for Montague in 8th
zzz—Batted for Falk in 8th.

Score by innings:

Detroit ..... 000 130 101—6
Cleveland ..... 000 200 032—7

Runs batted in: Easterling, Goldman 2, Johnson, Koenig, Gehringer, Alexander, Morgan, Hodapp, Hogsett, Porter 2, L. Sewell.

Two base hits: Porter 2, Johnson 2, Funk, Goldman, Morgan.

Three base hits: Gehringer.

Home runs: Hogsett.

Stolen bases: Gehringer.

Sacrifices: Koenig 2, Easterling, Jamieson.

Double plays: Akers, Gehringer and Alexander; Jablonowski, Montague and Morgan; Koenig Gehringer and Alexander.

Left on bases: Detroit 6; Cleveland 6.

Base on balls: off Uhle 2, Hogsett 1.

Struck out: by Uhle 5; Brown 1.

Hits: off Brown 10 in 7; off Jablonowski 2 in 2; off Uhle 10 in 7and a third; off Hogsett 2 in 1 and two thirds.

Wild pitch: Brown.

Passed balls: L. Sewell.

Winning pitcher: Jablonowski.

Losing pitcher: Hogsett.

Umpires: Dineen and Nallin.

Time: 2 hours.

LaBranche Defeats Hardwood, 17 to 11

The LaBranche sluggers easily defeated the Hardwood team Sunday afternoon by a score of 11 to 17. The game was played on the LaBranche diamond and was witnessed by a large crowd. Stanley McGinnis was on the mound for LaBranche and pitched great ball throughout the game. The LaBranche sluggers played a series of 14 games and lost only three. Next Sunday the LaBranche sluggers will play the Chalk Hills team on the LaBranche diamond. The lineup for LaBranche as as follows:

D. T. Lawrence, c; Stanley McGinnis, p; Edward LaBranche 1b; Bob Lange, 2b; E. Beherend, ss; S. Corey, 3b; Ray Bryson, rf; L. Berg, lf; C. Cory, cf.

White Men Must Die For Killing Negroes

Atlanta, July 26 (AP)—The Georgia supreme court has decided that two young men—brothers—must die because they killed two aged negroes.

The court today upheld conviction and death sentence of Harvey Bradberry, Oconee county youth, for the murders of Doc Elder and his wife. Last Monday it affirmed the conviction and sentence of his brother, Wayman. Raymond Cooper, another white youth, who was tried jointly with the Bradberry brothers, was sentenced to life imprisonment.

Santo Domingo, capital of the Dominican Republic, is the oldest city in the New World settled by Europeans. Panama City, founded by the Spanish in 1519, is the oldest white settlement on the mainland of the Americas.

Natives of the Landes, France, in going about through their swampy land, are forced to travel on stilts from house to house.

:-: Newberry News :-:

HIGH SCHOOL FACULTY LIST

Newberry, July 28—(Special)—With the exception of the commercial department the faculty of the Newberry high school is now complete according to the announcement of Superintendent C. L. Bystrom. Six of the instructors are returning; Linda Nicolai of the home economics department, A. W. Talcott, the manuel arts and physical education, George Saip for science, Fred Hicks, English, Miss Wold, girls physical education and Sarah Bottreil, social science and history.

G. K. Fisher, who has been principal of the Pontiac, Ill., high school for the past three years is expected to arrive in Newberry some time before school opens to take over the duties of principal. Miss Pearl Maloney, has been engaged as teacher of languages, J. Lynn McClung as head of the English department and as coach and mathmatics teacher, Joseph DeCook has been hired.

Miss Maloney is a graduate of the Michigan State Normal at Ypsilanti taking her A. B. there, and is doing post graduate work there now. She has had seven years of teaching experience six of them in Greenland Township where she taught French and Latin. She is of French descent and has spoken that language since she was small.

Miss McClung graduated from the Maryville College in Tennessee taking her A. B. there and has done graduate work at the Universities of Washington and Michigan. At present she is touring in Europe. She has had seven years of teaching experience and has been active in debate, oratory, play production and in community work of various sorts. She has a special diploma in public speaking.

Coach DeCook graduated from the Northern State Teacher's college at Marquette in June where he was an "A" student throughout his four years and an outstading man in both football and on the baseball teams. Head Coach Hitchcock wrote of him; Remarkable athlete, excellent student, readily adjusted to circumstances; will make an outstanding coach. This young man, whose home is in Marquette, is six feet tall and weights 175 pounds. He should make a commendable successor to Coach Simms.

County Nurse for Mackinaw.

Miss Eva Robitaille, R. N., who has been engaged as county nurse for Mackinaw paid Miss Margaret Shilson a visit the last of the week. Miss Robitaille has received her public health training from Seattle schools besides taking considerable post graduate work. She comes to the Upper Peninsula under the auspices of the Michigan Children's Fund. She reports that Mackinaw county will have a woman physician for three months making it possible for every pre-school and school-age child in the county to have a physical examination before the winter sets in. An office is now being outfitted for her use in St. Ignace.

Overheated Stove.

Fire from an over-heated stove scorched the porch and rear of the state police barracks about seven o'clock on Saturday but was put out by Corporal Hall before the fire department arrived. The doors and back of the house were blazing nicely when discovered. The department is thinking of appointing Corp. Hall special fireman with a nice little scarlet feather in his hat by way of distinction.

Newberry Briefs.

Captain O. E. Demaray of Marquette, chief of the Upper Peninsula state police paid an official visit to the Newberry post on Saturday.

Miss Virginia Fair of Detroit, is spending a week's vacation with her mother, Mrs. Arthur Fair.

Fred Trembley, former Newberry merchant and now working for Freiberg of Detroit in the optical goods department, is with his wife and son, visiting in Gould City. He was in Newberry on Saturday.

A band of Camp Fire girls under the leadership of the Misses Margaret and Cathrine Nicholls are spending a week at the J. K. Jacobson cottage on Round Lake. They are members of the "Un-al-yi" band.

Matt and Charles Surrell have put a speed boat on Round Lake for the use of their families and friends who are staying at the cottage at that resort.

Mrs. Aletha and Miss Laura Veil Johnson with Mrs. Jess Barrett, Mrs. Fern and Miss Ora Beaulieu had a picnic trip to Pictured Rocks near Munising on Friday.

Archie Mattson is building a cottage on Round Lake, the structure being almost completed.

Mr. and Mrs. W. G. Fretz and Mrs. I. O. Nicholson were called to Cheboygan on Sunday to attend the funeral of his counsin Fred Harris who had died in Detroit and was brought to Cheboygan where his mother lives, for burial.

Sunday, being exceptionally hot, the village was almost deserted during the day, most of the citizens seeking the shores of lakes or taking long drives to find relief. The village park was well patronized, many families taking their meals there and others spreading blankets for resting under the trees.

Air Service to Newberry Opened

Newberry, July 28.—(Special)—Leaving St. Ignace at nine o'clock this morning a four passenger Ryan monoplane carrying Pilots Ford Bott and W. J. Hatten, the first trip of the Foster Airways Corp. was made to this village starting the daily passenger and express service of this company over a route which includes St. Ignace, Newberry, Manistique, Iron Mountain, and Crystal Falls.

The first trip was in order to arrange the schedule which according to Hatten may take a week or so to complete. Scripts sold by the company throughout the peninsula is redeemable either in fare or in express on any trip. The Foster people are starting this route before they do the Detroit to Chicago service which they are now organizing.

Alleged Holdup Ends In Wreck

Newberry, July 28.—(Special)—What state police believe to have been an attempted holdup took place near Cooks on Sunday afternoon when a well-dressed hitch-hiker who had been picked up by Earl Butler, of Newberry, wrested the steering wheel away from him, causing the car to turn over three times and badly wrecking it.

Another car which had followed Butler for some distance quickly picked up the hiker and went off with him. Butler was not injured. He was on his way from Gladstone to Newberry and had stopped at Cooks to buy a lunch for the man who had asked him for money. The wreck occurred when he attempted to turn in at the Thompson road after he had become suspicious of his passenger. He went in to Manistique and reported the occurence to state police there.

Postpone Trial Of Ted Mattson

Newberry, July 28.—(Special)—The trial of Ted Mattson, accused of shooting his sister, Minnie, following a party at Pike Lake a few weeks ago which was to have been held here has been postponed to August 12 because Mattson's counsel, Printess Brown of St. Ignace, was unable to be here. Miss Mattson is slowly recovering at the home of her parents.

MARINE

C. & N. W. DOCKS

Steamer Crost cleared for South Chicago.

MILWAUKEE ROAD DOCK

Steamer Cornell cleared for Cleveland.

Mink, Otter Make Gashes In Trout

Lansing—While human agencies may have frequently been the cause, many of the gashes found in trout by anglers have been caused by predators—mink, otter, and the fish eating birds.

This is the belief of the Fish Division of the Department of Conservation and by several conservation officers who have examined trout bearing what were apparently spear marks.

The best conservation laws are not found in the pages of our statute books, but are engraved on the conscience of the true sportsman.

Bad Auto Mishap Near Rapid River

Rapid River, July 28 (Special)—The worst automobile accident of the year so far occured Saturday afternoon near the east end of the Rapid River bridge. Rudolph Lundberg of Ensign was driving east and had just crossed over the bridge when his coupe was struck by a coach occupied by Mr. and Mrs. Nicholas Schamberg. The Chicago people were making a trip around Lake Michigan.

After the accident Mrs. Schamberg said that as she neared the bridge she noticed that it was narrow and didn't know whether she could pass another car on the bridge so applied the brakes, and in doing so her car started to weave. Mr. Lundberg saw the approaching car weaving back and forth across the road and so pulled over to the right as far as he dared. At a distance of about twenty-five feet off of the bridge the coach struck the coupe, breaking the left wheel and ripping off the fenders and running board. The back end of the Lundberg car was shoved around so that the rear wheels went over the embankment. In doing so it turned over on its back and landing in the ditch four wheels up. Mr. Lundberg was not injured and crawled out of the door window.

The left wheel of the coach was broken causing the car to cross over to the south side of the road where it turned over on its left side. Mr. Naumann, who was riding in the back seat, was hurtled through the open window landing on his head on the roadway. His scalp was severely lacerated, and he was injured about the hips and back. He was taken to a Gladstone surgeon who took seventeen stitches in his scalp.

The Chicago people returned to their homes Saturday evening over the Northwestern.

Alcoholism Claims Man, Find Body In Grass Near Cooks

Cooks, July 28 (Special)—The body of John Foster, 57, was found last evening at 5:30 in the tall grass in the lot of O. H. Leveille, Cooks, a victim of acute alcoholism. The body was discovered by Joe Baker while he was driving his car into his garage. Sheriff John Hewitt and Coroner W. F. Kefauver of Manistique were notified and an investigation was made as to the cause of death.

Foster who has resided in the vicinity of Manistique and Cooks for the past 30 years, was last seen alive early Sunday morning by William Hartman, Inwood township farmer, at whose place Foster had stayed Saturday. The deceased had been employed as a far mhand and at one time owned real estate in Manistique.

Foster was last employed by Phil Bouchard on the latter's farm, near Savage corner, about eight miles west of Manistique. He left Manistique about a week ago and Mr. Bouchard had not seen him since.

No inquest will be held into Foster's death. The body was taken to the Gunnarson and Kefauver funeral home. No arrangements have been made for burial pending word from his sister who is living at Bad Axe, Michigan.

Legion Program Joins Education And Patriotism

A letter just received by Henry Breault, American Legion post commander in Escanaba, from O. L. Bodenhamer, national commander, requests that immediate arrangements be made with school authorities for a program in which education and patriotism will be combined in studies this fall. The posts are expected to adopt resolutions approving the program in order that new commanders this fall will be properly authorized to continue the porgram to a successful conclusion.

"Education is vital to successful citizenship," the national commander's letter reads. "The Legion believes in good citizenship. We should, therefore, be interested in education. Through education we can instill a true sense of patriotism. The program suggested teaches patriotism, as well as the necessity of education."

Tribute is paid to the Legionnaires of this state for the successful work done this year, and the national commander thanks the post officials for their splendid cooperation. "Now I come to you with one additional program, which I consider most important and which must be started now, even though it is at the close of your adminstration," the letter reads.

A summary of the program outined by Mr. Bodenhamer follows:

"1—Get your school authorities to carry on a course of study in every class in every school on flag etiquette or flag education.

"2—Make arrangements to give the American Legion School Award Medals to school pupils.

"3—Get school authorities to give a course to every one of the advanced classes in the study of the Constitution during National Constitution Week. (Sept. 14-20, which includes the anniversary of the signing of the Constitution.)

"4—Get school authorities to engage in a Legion educational program during National American Education Week. (Nov. 10-16, which includes Armistice Day.)"

The national commander at National Headquarters in Indianapolis, stated that the Legion's sole desire is to help in the school program. More than one million parents in The American Legion and the American Legion Auxiliary have children who are now, or soon will be, of school age.

"Because of this, and because of our interest in the success of future citizenship we should take an active part in the development of universal education, and in the building up of patriotism," he said.

The letter announces that the coming August issue of "The Huddle," the official monthly bulletin of the National American Commission of the Legion, will give detailed explanation of the different phases of the program. Advance proofs of "The Huddle" outline a different subject for each week in the course of study of the flag. The school award medal contains five qualifications for the pupils to attain honor, courage, scholarship, leadership and service. During the National Constitution Week, the benefits and rights of the individual citizen provided by the Constitution of the United States, will be emphasized. During National Education Week, each day will be devoted to a different subject, the schools of the past, the schools of today, the schools of the future, and how they have helped the community, and the individual.

August Steinberg Is Struck by Car

Painful injuries were received Sunday by August Steinberg, 1406 Sheridan road, who was struck by a car driven by Charles Barley, 328 North Fourteenth, while crossing the street at the intersection of First avenue north and Stephenson avenue. According to the report supplied the police, Barley was driving south on Stephenson avenue and turned east on First avenue north. Steinberg was walking north on the east side of Stephenson avenue. Mrs. L. O. Heintz, Wells, who was driving behind Barley, aided him in taking Steinberg to the hospital. Injuries were confined to cuts and bruises.

The curvature of the earth is about eight inches to the mile and varies as the square of the distance.

COLISEUM
DANCE
Wednesday, July 30
Music by
CAVI'S ELKS
of Iron Mountain
9 'til 1
Adm., Men, 75c, Ladies 25c

Drink Pure Water for Health's Sake
See Tom Rice the well driller with 25 years experience. I drill good wells.
Write 314 No. 11th St. or phone 505-J Escanaba

From TULSA *to* HOLLYWOOD

THE HOLLYWOOD STORY
Watch for It, Beginning Wednesday, July 30, in
The Escanaba Daily Press

Featuring Brand New Apparel for Today

50 Stunning New Dresses
Have just been unpacked. You will find clever little crepes and jersies in sleeveless two piece styles for sport wear. Flowered chiffons with new shoulder capelets and flounces for evening wear. All of them are bright and summery. Come up to the style floor and see them today.
$5

15 Dozen Clever Polly Anne House Frocks
Without doubt the most original dresses that we have ever seen. Styles for every type of woman ranging from the new petite chemise style (two piece) that doesn't require any underclothes to clever yoke front sleeveless dresses worked out in contrasted checked designs. Will wash beautifully and always look well.
99c

You've Never Seen Styles Like These Before—Sizes 14 to 50

Extra Special Clearance
MEN'S SAILOR OR BRIM STYLE
STRAW HATS
Right in the midst of this straw hat weather we announce this drastic reduction in the price of our straw hats. You can have any hat on the table out of the values to $3.45 for
$1.00

ALL KNOX STRAWS
Including the famous COMFIT sailor and the Knox leghorns and pajamas.
½ price

BOYS' PURE WOOL 2-PIECE BATHING SUITS
Dandy little suits made of pure closely woven wool. White tops and blue flannel trunks. Especially smart and attractive. They were made to sell at $2.95. All boys' sizes at
$1.00

ATTEND THE FARMER'S PICNIC THURSDAY, Pioneer Trail Park

The FAIR STORE